The Irish Times

CITY EDITION

PRICE 3D. DUBLIN, SATURDAY, SEPTEMBER 11, 1943 NO. 26,879

RAMESES 12/6
Underwear

All pure wool good winter weight, recommended for wear. In vests (long or short sleeves) and trousers. Prices per garment: Sizes 34, 36 and 38, 14/6; size 40, 15/6; sizes 34 and 36, 12/6. Post: one garment 4d., two 6d. Coupons: vest 5, trousers 4.

GALLIGAN'S, Henry St. Dublin.

BRADMOLA

★

Scarce! Yes, like most good things. But well worth trying to secure!

Manager

Hitler Denounces Badoglio

SPEAKING to the German nation from his headquarters last night on the collapse of Italy, Herr Hitler denounced what he described as the shameful treatment of Signor Mussolini.

Declaring that Italy's defection meant little from the military point of view, he assured the German people that the air terror would be broken and steps taken to retaliate.

Collapse Foreseen

The collapse of Italy, which has now taken place, Herr Hitler said, had been foreseen for a long time, not because Italy had not the necessary means of defending herself effectively or because the necessary German support was not forthcoming, but, rather, as a result of the failure, or, better, the absence of will of those elements who, to crown their systematic sabotage, have now brought about the capitulation. What has been the aim of these men for many years has now become a fact—the turn over of the Italian leadership from Germany, which is allied to Italy, to the common enemies.

When Britain and France declared war against Germany in September, 1939, Italy was bound by treaty to declare its solidarity with Germany at once. It is known that Mussolini was firmly determined to order mobilisation at once in Italy, in accordance with the agreements, but the forces who to-day brought about the capitulation succeeded in August, 1939, in preventing Italy from entering the war.

ITALY'S ENTRY

By June, 1940, Mussolini had succeeded in establishing the prerequisites for Italy's entry into the war on Germany's side. The battle for Poland was decided at the time; so was the struggle in Norway and on the Continent against France and her allied British armies. Nevertheless, I had to thank the Duce for his attitude when, as I knew, he was meeting with the greatest difficulties at home, difficulties not put up by the Italian people as such, but only by certain sections of them. Since then the German Reich and Italy have joined forces in the struggle.

When, in the spring of 1941, Germany decided to help Italy in the Balkans, this decision was not taken to pursue our own ends, but only to assist our ally, and to eliminate a danger which Italy's action had brought about, and which, of course, also threatened Germany. Germany made these sacrifices at a moment when she herself was under the imminent threat of the Bolshevik offensive, which was expected almost hourly against Europe, and when she herself had more than enough to worry about.

The German Reich, and I, its Fuehrer, were in a position to assume this attitude because we were conscious of the fact that there was at the head of the Italian people one of the most important men produced by contemporary times—the greatest son of the Italian land since the downfall of the ancient Roman Empire.

COUP D'ETAT

The final act which started the *coup d'etat* that had long been agreed upon was the Duce's demand for increased authority which would enable him to carry on the war successfully. He demanded authority for the severest measures against open and clandestine saboteurs of the war effort, against the reactionary enemies, the social community and of the Italian people's strength to resist. At the very last Mussolini was still trying to eliminate the treacherous enemies of the Italian people in the struggle of "to be or not to be," and thus secure Italy's future. Nevertheless, even after this shameful procedure, the German troops in Sicily, German airmen, crews of U-boats, E-boats and transports of all kinds on land, in the air and at sea continued to do their duty to the utmost.

The Italian Government may try to justify as it likes its decision to break the alliance to leave the war and, by this very decision, to make Italy a battlefield. It may try to call it a necessity, but it will never find an excuse for the fact that this was done without as much as informing its ally beforehand. On the very day that Marshal Badoglio signed the armistice he called the German Chargé d'Affaires in Rome and assured him that he (Marshal Badoglio) would never betray Germany, that we must have confidence in him, that he would prove it by his acts, that he would be worthy of this confidence, and that, above all, Italy had no intention of capitulating.

KING'S PLEDGE

On the very day of the capitulation, however, the King called the German Chargé d'Affaires and likewise assured him quite emphatically that Italy would never capitulate, but was resolved to remain loyally on our side through thick and thin with Germany. Yes, even an hour after publication of the betrayal, the Italian General Chief of Staff, Roatta, declared to our military representatives that this report was an indecent lie and English propaganda. At the same time the representative of the Italian Foreign Office assured us that this report was only a typical British swindle, which he was going to deny, only to admit a quarter of an hour later that it was true after all, and that Italy had actually left the war.

I was, therefore, bound in duty to order all those measures which in such a case could possibly be taken to preserve the German Reich from a fate which Marshal Badoglio and his men have inflicted, not only upon the Duce and the Italian people, but which they intended also to bring upon Germany.

FIGHT TO GO ON

The defection of Italy means little from a military point of view, since the struggle in this country was for months mainly borne by German forces. We shall now continue this struggle free from all burdensome restrictions. The attempt by the international plutocratic conspiracy to make light, as it were, of German resistance in Italy is childish. Their belief that they will be able to bring about a July 25 (when Mussolini resigned) in Germany, too, is based on the fundamental error into which they have fallen both as regards my personal position and the attitude of my political comrades in arms, Field Marshals and Admirals. More than ever before the German Command stands as a fanatically united combination opposed to this design.

Italian Warships Surrender

Two Italian light cruisers, two destroyers and two auxiliary aircraft-carriers have arrived at Gibraltar and surrendered, states a dispatch from Allied H.Q., North Africa.

German radio said yesterday that Italian warships and merchantmen in Greek harbours have been taken over by German troops. The Radio also reported from Shanghai that the Italian liners Conte Verdi and Lepanto have been scuttled by their crews.—(A.P. and Reuter.)

There was an affected young man,
A cashier with an elegant plan.
He gracefully lay,
On COMFAIRREST *all day,*
And handed out notes with elan.

TRADE INQUIRIES TO—
O'DEA & CO. LTD. STAFFORD ST. & CAPEL ST. DUBLIN

COMFAIRREST Mattresses are supplied on deferred payments extending to one or two years at

CAVENDISH FURNITURE CO., LTD.
28/29 GRAFTON STREET, DUBLIN.

BUY YOUR BREAKFAST from
Todd Burns & Co Ltd
MARY STREET DUBLIN

Vatican radio in an English broadcast last night stated that all members of the Irish community in Rome were safe.—(Reuter.)

Invasion of Albania "Imminent"

GERMAN troops are now standing on guard along the whole coast of occupied Southern Europe, state Reuter reports.

They have marched into Albania and have taken over the defence of Southern France, the Adriatic, Greece, the Dodecanese and Crete, after disarming the Italian garrison, according to Berlin statements.

A Swiss Radio said yesterday: "An Allied invasion of Albania is imminent. A large Allied convoy, escorted by strong naval forces, has been sighted in the Ionian Sea."

The German News Agency states that in the Dodecanese the local commander at first refused to order his troops to lay down their arms.

Adriatic ports which the Germans claimed to have occupied include Valona and Durazzo in Albania, and Ragusa in Croatia. The Hungarian News Agency says that Trieste is also in their hands after a sharp battle, and that 50,000 Italians have been dispossessed of their weapons.

Reuter's Special Correspondent cabled yesterday from Zurich that violent fighting between German and Italian troops is reported from Split, in Dalmatia, and in the Upper Savoy, in France. The Balkan railway line from Split to Zagreb is said to have been cut at three points.

Germans and Italians are also fighting in the interior of Albania, according to Tirana Radio, which said that "Tirana and other important districts of Albania are in Allied hands."

Cairo Radio stated: "The German authorities in Serbia are holding 40,000 hostages, whom they threaten to shoot in case of a general uprising in favour of General Mihailovitch."—(Reuter.)

An Allied landing craft approaching the shore through rough water.

Soviets Capture Key Junctions

CAPTURE by Soviet forces of the two key rail junctions, Volnovakha and Chaplino, was announced last night in Moscow in a new Order of the Day by Marshal Stalin. Barvenkovo, Mariupol, and more than 300 places were also taken.

Mass Russian tank attacks south of Kharkov and above Smolensk were reported last night by the German News Agency.

The official Soviet communiqué states that yesterday advances were made on all fronts—6½ to 25 miles in the Pavlograd direction (N.E. of Dnepropetrovsk), 6 to 12½ miles west and S.W. of Stalino, 2½ to 6 miles north of Bryansk, and 6 to 9 miles in the direction of Priluki, which is only 7 miles N.E. of Kiev. Altogether, it is stated, more than 300 inhabited places were captured. A break-thorough was also forced across the Desna river, south of Bryansk, and "Soviet troops are now fighting on its western bank for Novogorod-Seversky."

TRIPLE VICTORY

Cabling from Moscow, Reuter's Special Correspondent says that the Red Army has gained a brilliant triple victory on the southern front:

It has broken into the German rear and captured Mariupol, 65 miles west of Taganrog and the last important port before the Crimea; the landing on Mariupol was effected on Thursday.

It has opened the flank of the 100-mile German salient south-west of Kharkov — toughest sentre of German resistance—by the capture of Barvenkovo, on the Donbas-Kiev railway.

It has captured the two key rail junctions of Volnovakha and Chaplino, which command rail approaches to the Dnieper bridges at Zaporozhe and Dnepropetrovsk.

Russian pressure is being increased also on five other key sectors of the 800-mile front from the Sea of Azov to the Smolensk forest, and 1,000,000 Germans are in retreat before the gathering momentum of the Red Army's advance, the correspondent states.

The double drive on Kiev is developing in the direction of Nyezhin and Priluki, on the Chernigov-Cherkassy railway—last lateral line left to the Germans before Kiev, about 70 miles beyond. An advance of over 20 miles beyond Bakhmach has brought the northern Russian force within 10 miles of Nyezhin. The second force, advancing rapidly on a 60-mile front towards Priluki, is engaged in heavy fighting 10 miles north-east of Romny, on the southern half of the split lateral railway through Bakhmach.

At many places in this area, according to Reuter's correspondent, German units have been cut off and surrounded—some still unaware that the main German forces have been beaten back far to the west.

NEW ASSAULT

The outflanking drive south of Bryansk has been matched by a new assault north of this key strongpoint. This has already achieved important successes, including the recapture of Lyudinov. The encirclement of Bryansk is within sight, and latest advances imperil the German hold on Roslavl, important railway junction half-way between Bryansk and Smolensk, Reuter's correspondent states.

Barvenkova is thirty miles west of Slavyansk, and forty miles east of Lozovaya, on the Donbas-Poltava-Kiev railway, and its capture means that the flank of the German salient south-west of Kharkov has been "cracked open."

A German High Command report, quoted last night by the German Radio, stated:—"Russian forces, pressing west across the railway south of Konotop, have made a limited breach in the German line. Very grim fighting is still in progress."

Captain Sertorius, German Overseas Radio commentator, said last night that between the Sea of Azov and the Middle Donetz Soviet pressure had further increased. "German disengaging movements have obviously not yet reached their limit," he stated. "The German Command has ceded space according to plan, and the enemy has again made territorial gains. However, he has again failed to achieve a breakthrough or encircle any large German formations."

Waterford Firm's Loss

Opposing on behalf of the employers of Allied Ironfounders (Ireland), Ltd., an application for a bonus of 5s. per week to some 200 employees, Mr. G. A. Nolan, solicitor, yesterday, at a Wages Tribunal in Waterford, stated that the company, formed in 1936 had an adverse balance of £39,493 after six years' trading.

Captured British General Free

Major-General Adrian Carton de Wiart, V.C., who was captured by the Italians in April, 1941, has arrived in London, states the Press Association. He was taken prisoner when his plane made a forced landing in the Mediterranean off Cyrenaica on a flight to the Middle East. He swam ashore.

Labour Votes on Blame For The War

The British T.U.C. by an overwhelming majority yesterday at Southport reversed the decision of the annual conference of the Labour Party by carrying an amendment to a resolution relating to the treatment of post-war Germany. The effect of the amendment was "to make the Nazis responsible for the war, not the German people."

Mussolini Not in North Africa

An authoritative denial was given in London yesterday to reports that Mussolini is in North Africa.—(Press Association.)

ROME CAPITULATES TO GERMAN ARMY

Allies Advancing: Taranto Occupied

ROME CAPITULATED YESTERDAY TO THE GERMANS. THIS REMARKABLE DEVELOPMENT FOLLOWED AN ATTACK ON THE CAPITAL AND AN ULTIMATUM BY FIELD-MARSHAL KESSELRING

It was also announced yesterday that British forces had occupied Taranto, the great naval base in the Italian heel. Meanwhile heavy fighting is taking place in the Naples area, and the Allies are advancing after throwing back German counter-attacks.

A Berlin message states that Rommel is in command of the German Army in Northern Italy.

News of Rome's capitulation came from Berlin little more than an hour after Badoglio's Government had flashed a signal to Allied H.Q. in North Africa that the city was being attacked. The Italian flash said the Germans were trying to capture Rome and set up a puppet and probably Fascist Government.

The fighting round Rome was carried out "with the greatest embitterment," according to the Germans. The outskirts of the city were shelled.

The German move against Rome was foreshadowed by Italian reports on Thursday night that unidentified aircraft had dropped bombs on the capital. The city had already been declared "open" by the Badoglio Government.

ATTACK ON CITY

The following communique was issued from Hitler's H.Q. last night:

"The High Command of the German Army announces:

"The treacherous Badoglio Government had in the past few weeks in order to prepare its desertion, concentrated forces around Rome, and put the city itself on a footing of defence against the German troops garrisoned outside Rome.

"As a pretext, the danger of an enemy landing west of Rome was given by the Badoglio Government. Since the capitulation of Italy on Wednesday evening, fighting has developed between German and Italian troops.

"The German Commander-in-Chief in the South, Field-Marshal Kesselring, brought up reinforcements and opened the attack on Rome. He presented an ultimatum to the Commander of Rome, and, under this pressure, the Italian Commander has capitulated in an area 50 kilometres (30 miles) round the city. This disarming of the Italian troops is in progress.

"Contact with the German Army in the area of Naples and Salerno has been established. The German Army has taken over the protection of the Vatican City.

"In Northern Italy, Field-Marshal Rommel, with a division of his Army Corps, has forced the Italian units to capitulate after a short battle, which was waged by our troops with the deepest indignation. Railways and roads leading from Carinthia and the Tyrol towards Northern Italy are in our hands. They are not destroyed.

TRIESTE TAKEN

"The Ligurian coast, with Genoa and Spezia, is occupied. The valley of the Adige River and the towns in the areas of Bologna, Verona and Cremona have been mopped up. Trieste has been taken after a brisk battle, and there alone more than 50,000 Italians have been disarmed.

"In Southern France the Fourth Italian Army has handed over its arms, without any incidents, to the forces of General Field-Marshal von Runstedt. The coast from Toulon to Mentone is occupied by us.

"In the Balkans the bulk of the Italian commanding authorities, fully understanding the situation, have submitted to the German demands. The divisions of the Italian group at Tirana and of the Eleventh Italian Army in Athens have, in the majority, laid down their arms already.

"The Italian naval units and merchantmen in the Ægean Sea have been taken over by the German Navy. Air bases, which till now had been under Italian command, as well as the key ports along the coast of the Adriatic Sea, have been occupied.

"Only at isolated places is fighting still going on. More and more Italian units are everywhere going over to the German Army to continue the struggle.

"The betrayal, the like of which in magnitude and treachery is hardly known in world history, has fallen back on the traitors themselves. There is no Italian Army any more. But what will remain for eternity is the contempt of the world."

THE AGREEMENT

An Italian News Agency message states that negotiations regarding Rome began on Thursday between Italian and German military authorities and finished yesterday at 4 p.m. by the acceptance of an agreement, which stipulates that German troops will stop at the limit of the open city of Rome.

"The Germans, however, will occupy the German Embassy, the Italian broadcasting station and the telephone exchange.

General Calvi di Pergola has been nominated commander of the military garrison of Rome, and has an infantry division under his orders for the maintenance of public order in the capital, as well as all police forces.

"Ministers will be allowed to remain in their respective ministries and carry out their normal duties."

Control of Rome may be regarded as of immense importance to the German forces if they are to continue to maintain a hold over the Italians. Apart from the psychological effect of occupying the city, the army which stands astride the Tiber holds an important communications and manufacturing centre. Around the capital are grouped some of the most important industries in Italy. Rome is also ringed by important aerdromes.

GERMAN-ITALIAN CLASHES

Allies Battle Way Inland

WHILE a fierce battle is being waged between Allied and German forces in the Salerno area, near Naples, numerous conflicts are reported in progress between German and Italian troops in Milan, Verona, Venice, and many other cities.

The Germans said last night that all Italian troops in Northern Italy had given in.

Reuter's Special Correspondent at Allied Headquarters states that the Fifth Army, consisting of American and British troops, are now fighting their way inland from the landing points in the Naples area. They are meeting very strong German opposition.

Since the first landings 40 hours ago the Germans have made at least five powerful counter-attacks with savage determination. All were thrown back, and the Allied forces are firmly established on their beachheads.

The 16th Panzer Division, which has been identified in the Salerno region, was wiped out before Stalingrad, but has, apparently, been reformed.

British forces which landed at Ostia are now fighting German divisions stationed near Rome. Ostia is about 15 miles from Rome.

German radio said last night that all Italian troops in Northern Italy had surrendered. Slight local resistance preceded the capitulation, it added. There was fighting at Trieste, Bozen and Cremona. In Northern Italy and the Southern Tyrol the Italians surrendered arms and equipment without incident.

A Fascist unit of considerable force in the region of Leibach decided to continue the war on the German side, said the radio.

BRENNER PASS

Algiers Radio reported from the Swiss-Italian frontier that "bloody street fighting between Germans and Italians goes on in Verona. In Crotone fighting has turned in favour of the Italians. In Venice and Turin the Italians have the situation well in hand. Reinforcements has been despatched in the direction of Bologna."

Fighting in the Brenner Pass was reported by the German Radio, which said:—"Italian Alpine formations put up a resistance in the lateral valleys of the Brenner Pass. They were all mopped up."

Algiers Radio stated that one of the tunnels under the Brenner has been blown up.

German forces are said to have taken over Genoa and the Riviera. The Italian naval port of Spezia is reported in German hands.

The Eighth Army is making good progress in the South. The Germans are apparently withdrawing at full speed, leaving only light rearguards to engage the British and Canadians. They are still leaving widespread demolitions to delay the pursuit of Montgomery's troops.—(Reuter and Associated Press.)

Death of Noted Irish Musician

Mr. E. Norman Hay, D.Mus. (Oxon.), F.R.C.O., died yesterday morning at Portstewart. He was one of the finest musicians that Northern Ireland has produced, and was equally successful as a composer, a teacher and a critic.

In 1920-1924 he was extern examiner for degrees in music in Dublin University, and ten years later was elected Lecturer in Music in University College, Nottingham, but decided not to accept the post. For the past two years he had been Lecturer in Music at Queen's University, Belfast, and he had also served the B.B.C. as editor and adviser in music.

Galway Race Week Publicans' Harvest

Over 2,000 people were found drinking in bars and licensed hotels in Galway City and Salthill when Gardai made a general round-up on the two race nights in Galway at the end of July. This was stated in Galway Court yesterday, when 40 publicans and licensed hoteliers pleaded guilty to offences against the licensing regulations, and were fined from £1 to £2 each.

In some bars, it was disclosed, there were over a hundred people. Virtually every solicitor in Galway was engaged for the defence.

Mr. L. E. O'Dea, as senior member of the Bar in Galway, put the case of all publicans before the Court, and said that they did not know that they were committing offences by opening late on race night. It was the custom from time immemorial to remain open. The publicans regarded Galway Races as their harvest.

Remarkable Gaelic Suggestion

At a meeting of the Gaelic League in Dublin last night, Dr. Seán Mac Canna said that the Government should make an Order whereby only letters written in Irish to the Department of Supplies would be answered.

An Italian torpedo boat has escaped from Spezia under cover of darkness, said the German News Agency last night.—(Reuter.)

How Naval Base Was Occupied

THE occupation of Taranto by British troops took place on Thursday night, with the assistance of the British Navy.

A special Allied announcement said:—"A further extension of the Allied offensive against the German forces in Italy has taken place at Taranto, where British forces started landing yesterday evening, with the support of the British Navy."

Few details have yet been received about the operation, which was a complete success, says Reuter. It is not known whether the landing was opposed, but it seems that the force put ashore was given an enthusiastic reception by the Italians. The British seaborne force sailed into the harbour, where they saw much evidence of the effectiveness of Allied bombing.

Taranto is the second largest Italian naval base, and most important town in the Italian heel. It has a seaplane base, extensive harbour installations and an arsenal, the second largest in Italy.

New Town Clerk of Belfast

Mr. John Dunlop, Assistant Secretary to the Ministry of Home Affairs in Northern Ireland, has accepted the position of Town Clerk of Belfast, at a salary of £2,500 a year. The position was offered to Mr. Dunlop by the City Administrators at the request of the Corporation.

Mr. Charles S. Neill, one of the three Administrators, did not agree with his colleagues in this matter.

French Minister's Allegiance

The French Minister is now accepting the instructions of the French North African Committee at Algiers, he informed the Minister for External Affairs yesterday.

Milan Forced to Give in by Panzer Troops

GENERAL VITTORIO RUGGIERO, Commander of the Milan defence zone, broadcasting last night on a Rome Radio wavelength, said:—

"The Germans surrounded Milan with overwhelming forces, including numerous tanks, and with orders to occupy the city. I declared that, according to orders, I could not make war on the Germans, but I must resist the enemy, whoever he may be.

"Trusting my word, the German commander has agreed not to disarm the garrison of Milan as long as the Germans are not attacked. An agreement has been drawn up along these lines. I shall remain in Milan with my troops and maintain public order. Italian and German soldiers will take over the protection of important communication means, such as road and rail transport.

"The rest of the German troops will remain outside the city, but in such close proximity as will enable them to rush to the centre of the city at a moment's notice with armoured vehicles.

"If the city had fought the civilian population would have suffered grievous losses, while material damage would have been great. I order that all civilians abstain from committing any hostile act against German soldiers. Civilians who after this date still possess arms may be shot. Public demonstrations must cease. Crowds will be fired upon. All theatres and cinemas will be shut until further notice. As from September 11 there will be a curfew from 9 p.m. to 5 a.m.

"These orders will come into effect to-morrow in those garrisons not yet occupied by German troops, particularly Como and Varese."

General Ruggiero added that German troops had occupied Pavia, Piacenza, Parma, Reggio, Cremona, Brescia, Bergamo and many other minor localities.—(Reuter.)

Badoglio on Military Inspection

Prince Umberto's wife, Crown Princess Marie Jose, arrived in Switzerland on Thursday night with her four children. They are staying at Montreux. Marshal Badoglio's daughter and daughter-in-law, Countess Anna Lili Badoglio, have also arrived in Switzerland.

Badoglio himself was stated by the Italian News Agency yesterday to have left Rome "on military inspections demanding his personal appearance," leaving Marshal Caviglia in temporary military charge.—(Reuter).

The Advance on Lae

Artillery has now been landed in the Lae sector of New Guinea, where Allied forces, advancing through swamp and jungle, have reached the Basu River, four miles north-east of Lae and only two miles from the Japanese aerodrome at Malahang, says Reuter.

To the west strong Japanese patrols have been thrown back by Allied troops approaching the fixed defences seven miles from Lae.

Australian paratroops are continually being landed.

General MacArthur's communiqué yesterday said: "The continuous and concentrated air bombardments on strong points of the Lae fortifications appear to have reduced these to ruins. Artillery has been demolished, installations destroyed or disrupted, and troops heavily punished."

Hot School Meals in Belfast

Complete kitchen scullieries and canteens will be provided free of charge for the preparation of hot meals for elementary schools in the North, under a scheme prepared by the Ministry of Education. Arrangements are also being made to supply meals in secondary schools at nominal charges.

Once she had a
BULL COMPLEXION...

There's a shade for you, too

The girl with magnolia skin and fair hair will enhance her creamy loveliness with Outdoor Girl's Rachelle shade: **Miami**

The fresh charm of the out-of-doors calls for this lovely Outdoor Girl shade: **Lido**

For the Irish beauty with blue black hair and rose complexion Outdoor Girl created an exquisite shade: **Cyclamen**

For the dark haired type with creamy skin there's a special Outdoor Girl Dark Rachelle shade: **Everglades**

Miss Milk and Rose will look even more lovely when she changes to Outdoor Girl's Peach shade: **Boulevard**

The ash blonde, with her pale gold hair and delicate skin, will find a new allure in Outdoor Girl's **Naturelle**

For the tanned beauty there's a special Outdoor Girl shade that makes her lovelier still: **Riviera Tan**

THAT was before she discovered Ember—the special Outdoor Girl powder shades designed to give complexions such as hers glowing warmth and a new allure. This is just one of the eight Outdoor Girl skin-matched shades. The others are described alongside. All have the exclusive skin-nourishing olive oil base and so cling longer than you'd think any powder could. Trial size 6d.

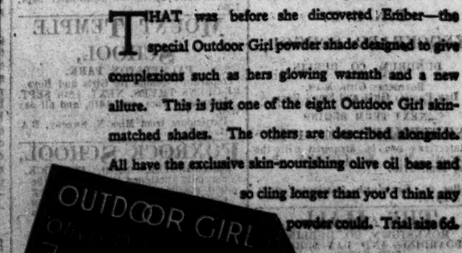

MEN WHO WORK MIRACLES

Every day thousands of people afflicted with bad sight benefit through the efforts of men who have dispensed here to make others see perfectly and effortlessly.

For, indeed, these men who have perfected methods of diagnosing visual deficiencies are virtually miracle workers. We offer our clientèle the exclusive benefits of their discoveries, because we use the scientific equipment which they have proved the most exact in diagnosis.

Operating the wonderful REFRACTING UNIT and the KERATOMETER, we have tested the eyes of over a quarter of a million people, and have acquired the reputation of being Ireland's most scientific optical examiners.

Not only are our prescriptions flawlessly accurate, but our lenses are of the finest quality made and our frames remarkable for their flowing, symmetrical lines and peerless finish. Don't neglect your eyes. 'Phone 72506 for an appointment to-day.

Geo. Prescott and Son

18 Upper O'Connell Street, Dublin (Next Savoy).

O'Keeffes

Pain after meals?

IF your life is being made miserable by distressing heartburn, flatulence, sick headache and pain after meals, then follow the example of Nurse Jennings, of Weston, who writes:

"I was a great sufferer with heartburn and pains after eating, and I dreaded mealtimes . . . after taking 'Bisurated' Magnesia I can now eat anything without discomfort."

Your first dose of 'Bisurated' Magnesia will stop the stomach pain: take it after meals and you'll forget you ever had indigestion. Get a bottle to-day.

Prices: Powder, 1/3 & 2/6. Tablets: 6d., 1/3 & 2/6.

You want 'Bisurated' Magnesia

SCHOOLS AND COLLEGES.

NEWTOWN SCHOOL WATERFORD

Term Opens: TUESDAY, SEPTEMBER 14th

WESLEY COLLEGE

Boarding and Day School for Boys and Girls

Excellent Premises. Large and highly qualified Staff.
Bursaries. Open Scholarships.
Illustrated Prospectus and List of Brilliant Distinctions from—
REV. T. J. IRWIN, D.Litt., Principal.

TULLAMAINE

KINDERGARTEN AND PREPARATORY SCHOOL (UPPER LEESON STREET).
Residence for Junior Girls and Boys (under ten).
Parents Cordially Invited to Visit the School.
Illustrated Prospectus from—
REV. T. J. IRWIN, D.Litt.

SUCCESS

Again I.C.C. PRIVATE POSTAL TUITION secures truly incomparable Results. Send for details. Special Courses (through Irish and English) for:—
Junior Ex. Officers; Junior Ad. Officers; Clerical Officers; Army Cadetships; Matriculation; Shorthand Typists; R.T.O. Learners; Bank Prelims.; Matriculation; Inter. and Leaving; All Exams. Preparatory Colr. Co. Scholarships; Library Assistants; Languages; Business Training.
Write for Free "Guide to Careers."
KILROY'S COLLEGE, The I.C.C.
Dept. 11, Molesworth St., Dublin.

COLÁISTE NA MÍOLSCOILE
SAILLIM
SEISIUN 1943-1944

1 Glacfar le mic-léiginn nua ag Deireadh Fómhair.
2 Torócan an na Iarrsaetca Tar Deireadh Fómhair.
3 Deir an Sgaoil i Matamaitic i gcómhair Dáim na hInneastóireacta an Fiudal 15ú Deireadh Fómhair an 10 a.m.
Cuilleann cglair le fagail ó Meadhánaire an Coláiste.
K.A.A.

GREENFIELD, STRABANE.

BOARDING SCHOOL OF LONDONDERRY HIGH SCHOOL.
Head Mistress: M. F. McILROY, M.A.
Situated in high, open country, convenient to rail and bus. Full Preparatory and Secondary Departments. Winter and Summer Games. Riding. Gardening. Guides, Brownies, Debating, Dramatic, French Plays and other Clubs.
Prospectus from Secretary.

GLENGARA PARK, GLENAGEARY.

BOARDING AND DAY SCHOOL FOR GIRLS AND YOUNG BOYS.
Next Term begins FRIDAY, SEPT. 24th.
Boarders return Thursday.
Prospectus obtained from the Principal, Miss I. KNOX DARLING, B.A.
Interviews by appointment after Sept. 10th.

MOUNT TEMPLE SCHOOL, PALMERSTON PARK.

Preparatory School for Girls and Boys. RE-OPENS THURS. NEXT, 16th SEPT. Interviews Tues. eve, 14th, and all day Wed.
Particulars from Miss N. Sweeny, B.A. (Principal).

FOXROCK SCHOOL, WESTMINSTER ROAD, FOXROCK.

Specially designed to provide the best possible environment for young Children. Nursery, Kindergarten and Junior Departments for Boys and Girls.
SCHOOL WILL RE-OPEN WEDNESDAY, SEPTEMBER 22nd. For Prospectus apply the Principals.

KILLINEY KINDERGARTEN.

SCHOOL RE-OPENS TUESDAY, SEPTEMBER 14th. Principal: Miss BEERE

PARK HOUSE SCHOOL.

SPECIAL ANNOUNCEMENT.

ARRANGEMENTS HAVE BEEN MADE FOR OPENING IN SEPTEMBER A NEW SENIOR SCHOOL AS AN EXTENSION OF

PARK HOUSE SCHOOL, MOREHAMPTON ROAD, DUBLIN.

THE SCHOOL WILL RE-OPEN ON THURSDAY, SEPT. 23rd.
Particulars on application to the Headmistress, Miss M. E. FAYLE, T.C.N.F.U.

P.N.E.U.

KNOCKRABO SCHOOL, DUNDRUM, CO. DUBLIN.

Boarders: Girls, 8-18.
Day Pupils: Girls and Small Boys.
NEXT TERM BEGINS
SEPTEMBER 24th, 1943.
Interviews can be arranged with the Principal, Miss K. CHERRY, B.A., after Sept. 17th.
Bus 62, Goatstown, 5 minutes' walk. 'Phone 63147.

THE HALL, MONKSTOWN, CO. DUBLIN.

BOARDING AND DAY SCHOOL FOR GIRLS.
Headmistress: Meta R. North, M.A. (1st Sch., Sen. Mod., Large Gold Medallist, M.Dip.Ed., P.C.D.
Boarders return previous afternoon. Opening date 14th SEPT. 1943.
For Prospectus apply to the Principal, L. Collette Vaughan. 'Phone 82139.

ST. ANDREW'S COLLEGE, CLYDE ROAD, DUBLIN.

RE-OPENING DATE
The Headmaster will be at his office on and after Monday, 6th September, to receive applications for admission and enrol pupils on the following days: Monday, 6th September, 10 a.m. to 1 p.m.; Tuesday, 7th September, 10 a.m. to 1 p.m.; Wednesday, 8th September, 10 a.m. to 1 p.m.; Thursday, 9th September, 10 a.m. to 1 p.m.; and 1, at other times by appointment.
SCHOOL RE-OPENS THURSDAY, 16th SEPTEMBER, at 9.30 a.m.

RATHGAR PREPARATORY SCHOOL

(FOR ST. ANDREW'S COLLEGE) Playing Field at Belgrave Square.
Pupils received from 5 to 12 years of age.
RE-OPENS SEPTEMBER 16th.
The Headmistress will be at home on and after Tuesday, 14th September 7th, between the hours of 2 and 4 p.m. to interview parents and pupils and at other times by appointment.
For Prospectus and all information apply to the Headmistress, MISS C. E. SEMPLE, Rathgar.

BERTRAM HOUSE INTERMEDIATE SCHOOL

10-11 ECCLES STREET, DUBLIN.
SCHOOL WILL RE-OPEN TUESDAY, SEPTEMBER 14th.
DAY NEXT, SEPTEMBER 14th.
BOARDERS RETURN TUESDAY, SEPTEMBER 14th.
Prospectus and all information from Headmistress: (MISS) A. H.

KINGSTOWN SCHOOL, YORK ROAD, DUN LAOGHAIRE.

BOARDING AND DAY SCHOOL FOR BOYS. DAY SCHOOL for Girls.
Children received in Kindergarten Department.
Prospectus from R. H. Dip.Ed., M.A., Headmaster.

MURRAY BROS. UNDERTAKERS

Funerals Complete
Modern Motor Hearses
'Phone 62005. — 73 Upper Dorset Street.

SCHOOLS AND COLLEGES.

ST. ANDREW'S COLLEGE, CLYDE ROAD, DUBLIN.

RE-OPENING DATE
The Headmaster will be at his office on and after Monday, 6th September, to receive applications for admission and enrol pupils on the following days: Monday, 6th September, 10 a.m. to 1 p.m.; Tuesday, 7th September, 10 a.m. to 1 p.m.; Wednesday, 8th September, 10 a.m. to 1 p.m.; Thursday, 9th September, 10 a.m. to 1 p.m.; and 1, at other times by appointment.
SCHOOL RE-OPENS THURSDAY, 16th SEPTEMBER, at 9.30 a.m.

'Phone 62607 NICHOLAS MOORE & SONS, LTD.
COMPLETE FUNERAL FURNISHERS.
LOMBARD ST. (W.) and 1533 WALI
Coffins, Horse and Motor Hearses.
PRIVATE MORTUARY CHAPELS.
FENIAN ST. (formerly MERRION S
PRIVATE MO
DAIMLER MOTOR HEARSES.
'Phone 61275. Wires "U

BOOKS OF THE WEEK

Short Stories

By Conor O'Brien

A Curtain of Green. By Eudora Welty. The Bodley Head. 7/6 net.

THE State of Mississippi, as it appears in these finely-written stories, is a sinister, lop-sided landscape, a sort of desert across which jolt travelling salesmen, circus freaks and murderous hitch-hikers, moving to some vulgar little town. This atmosphere of a dream, or a nightmare,ills almost all the stories; in some it is part of the mentality of the subject—at least half the book is about people who are in some way "queer," deformed, feverish, crazy or simply dying—in all, it is a result of the application of an inhumanly unprejudiced mind. Miss Welty gives the impression of not being surprised at anything, or of being equally surprised at everything. Whether her tone is that of a small-town gossip, or of a child, it is always level and accurate, with a sanity that brings out all the wild queerness of the world she describes.

Sometimes, though not very often, this effect of impassivity is given by the use of a cinema technique, telling the story, as far as possible, by following visible things with a camera eye. So "Flowers for Marjorie," a story of a young, unemployed man who murders his wife, begins by condensing a deal of case-history in the words:—

> A row of feet rested beside his own where he looked down. Beyond was the inscribed base of the drinking fountain, which stemmed with a troubled sound up into the glare of the day. The feet were in V's, all still. Then down at the end of the bench one softly began to pat. It made an innuendo at a dainty pink chewing-gum wrapper blowing by.

This story goes on in the same terms, told with a button-hole, a saucepan, a butcher knife, a broken clock, a slot machine and a bunch of roses.

But Miss Welty's techniques are not usually easy to analyse, nor is the effect she produces always purely sinister. "Petrified Man," a dialogue in a beauty parlour, seems to be very funny, in a slightly macabre way, although the person who wrote the introduction to the volume takes the graver view that "'Petrified Man' offers a fine clinical study of vulgarity . . . exposed mercilessly to its final sub-human depths." However this may be, the story abounds in dialogue, like this piece about a fortune-teller.

> "What did she tell Mrs. Pike?' asked Mrs. Fletcher.
>
> 'She told her Mr. Pike was as true to her as he could be and besides, would come into some money.'
>
> 'Humph!' said Mrs. Fletcher. 'What does he do?'
>
> 'I can't tell,' said Leota, 'because he don't work.'"

"Why I live at the P.O." is another story which will appear slightly hilarious to the general reader, but the authoress of the introduction finds in it, perhaps with reason, "a terrifying case of *dementia praecox*."

This ambiguity, occurring to a greater or less extent in all the stories, suggests a comparison with Kafka, with whose work, indeed, they have more than this in common; but it would be quite absurd to suggest that Miss Welty was an imitation anybody. Her style, her people, her scenes are all her own, and—save for an isolated but startlingly loud echo from Mr. Graham Greene's Brighton in the middle of "Flowers for Marjorie"—her world seems enclosed within the boundaries of her State. For once the boast on the blurb—"They are wholly original"—is justified.

Southern Harvest

Southern Harvest. By Clare Leighton. Gollancz. 10/6 net.

"IT is not in the cities that the true America is to be found. It is among the descendants of Daniel Boone in the mountains, or the German farmers in Wisconsin, or the men who grow tobacco in North Carolina; it is discovered in that great negro who sings as he picks his cotton, or that woman who harvests her fruit on some lonely farm in the Middle West." This quotation from Miss Leighton's introduction gives the key to the merit of her whole work. The worth of America is not in her artificial city-civilisation—a thing as traditionless as a test-tube rabbit; it is in the deeply-rooted strength of her rural people. Miss Leighton, unlike most visitors, has made a real attempt to get into contact with America's men of the soil, and this beautifully-produced book is the result. With the unawareness of caste which, perhaps, can exist only in a stranger, she gives her sketches of tobacco farmers, mountain singers, negroes, "poor whites," and all the elements that go to make up the curious Irish stew of Southern society. Her writing is sensitive, her perception clear, and her sketches are luminous with humanity. The engravings with which she has richly embellished the text make this one of the most attractive volumes that the austerity years have produced.

Young Children

The Mothering of Young Children. By Gwendolin E. Chesters. Faber and Faber. 2/6 net.

THIS little book contains much interesting information on the methods employed in children's clinics; information which will be reassuring to mothers who are obliged to leave their children in clinics, owing to the demands of wartime organisation, and valuable to mothers who are bringing up their own children. As the title suggests, Miss Chesters lays great stress on the relationship between mother and child; she lays even greater stress on the importance of affection and love in a child's life, and explains how a clinic faces the problem of replacing a mother's love in the lives of a group of children.

It should be explained that Miss Chesters is dealing almost exclusively with the psychological aspect of bringing-up children. Her book can be recommended as a useful companion to Dr. Lindsey Batten's admirable work, "The Single-handed Mother," which deals rather with the physical aspect of the same problem.

History Without Tears

The Loves of Louis XIV. By Michael Glenne. John Long. 10/- net.

Always a popular subject for the general public, the amatory adventures of the Sun King make reading that is reminiscent of the more sensational Sunday newspapers in pre-war times. There is, nevertheless, a certain amount of history to be learned from the intrigues recounted in this book; for the power of the Royal Mistresses over affairs of State tends to be minimised in most school history books. A book that will provide much interesting —and, in spite of its title, innocent —reading.

PUBLICATIONS RECEIVED

Alvina Foster. By Josephine Bell. London: Longmans, Green and Co. 8/6 net.

Aistear Priost. By Aodh de Blacam. Dublin: Gill and Son. 2/6 net.

Meditation in Mental Prayer. By Father Eugene Boylan. Dublin: Gill and Son. 5/- net.

ENCORE XX.

The Confessions of Rousseau

By Sean O'Faolain

"ALL the veils of the heart have been rent," said Madame de Staël, on reading Rousseau's novel, "La Nouvelle Heloise." "The ancients would never have made novels of their souls in this way."

To-day, inured to these public self-nudations, we are less shocked by the completeness of the exhibition than by its incompleteness. "I desire," says Rousseau in his second sentence, "to set before my fellows the likeness of a man *in all the truth of nature*, and that man myself." With an arch leer, the Freudian wags a finger, and murmurs: "My boy! It can't be done." Long before Freud, it was doubted. Philosophers have always been troubled by the fact that the John Doe who observes inevitably colours the John Doe whom he observes. We may pretend to hold a mirror up to our own natures; but the mirror is itself ourselves, and, like Christy Mahon's, it is liable to put a crack across an archangel's face.

Maritain on Rousseau

I went to the "Confessions" again after reading a brilliant essay on Rousseau in Jacques Maritain's "Three Reformers" (Sheed and Ward's new edition, 1929), which maintains that Rousseau deceived himself all his life. Like the essay on Luther, it is an unusually intemperate essay, though no less impressive and exciting for that. For M. Maritain, upholding the mirror of the order of reason, of absolute truth, and revealed dogma, is untroubled by the subjective problem. To him Rousseau is an open book. He is "a stupendous perverter"; the "victim of principles of madness"; "a vicious riot of flesh and blood"; "an empty sham"; "a lackey of genius"; "a pathological counterfeit." An intellectualist and a believing Christian, M. Maritain abominates the exorbitant individualism of this man, whom he sarcastically calls "Nature's Saint." And all this he can say while acknowledging the beauty of Rousseau's artistic *gifts*; while allowing to Masson that he did, indeed, oppose and dethrone the scepticism of his age; that he awakened in his disciples "true healthy longings and true stirrings of conscience"; and that he stimulated a "wide return to religious feeling."

Why, then, these terrible judgments—"stupendous perverter," etc.? The answer given is that, if he did good for the few, he misled the mass. He made a parody of religion by making it sentimental and "easy." And, frankly, if anybody can read in the sixth book of the "Confessions," that idyllic picture of life at Les Charmettes, with its charming description of the sexual communism of Madame de Warens, the gardener Claude Anet, and Jean-Jacques, without feeling the smell of intellectual decomposition—not to mention spiritual decomposition—he must have lost not merely his sense of honesty, but his sense of humour. It is a picture that makes me wish that Shaw had written a play on the life of Rousseau.

And yet, this striking passage is also undeniably true:—

> Everything begins in the spirit, and all the great events of history have been formed in the inmost soul of a few men: in the life of that nous which, as Aristotle says, is nothing as to volume and mass. The cell where Luther argued with the Devil, the stove against which Descartes had his famous dream, the corner of the Bois de Vincennes where Jean-Jacques soaked his waistcoat under an oak on discovering the goodness of natural man—these are the birthplaces of the modern world.

That one may not approve of the modern world is another matter; "this pleasant liberated beast whose continual and infallible progress delights the universe to-day." Nor does it matter that the achievement of Rousseau was not so much to have discovered certain ideas as to have given to very old impulses a practically irresistible charm of expression by which otherwise unpalatable propositions — Socialism, for example—conquer the intellect by delighting the emotions. For it was by that channel that the ideas of Rousseau have ever since impregnated human thought. To Maritain he is the avatar of Lenin. The approach is the moral approach. Lenin was, no doubt, also a victim of the principles of madness.

Rousseau as a "Monster"

Maritain has no sympathy with Luther, who believed that man is naturally evil and is saved by faith. He has even less with Rousseau, who believed that man is naturally good and is saved by works. After all, the Rousseau of the "Confessions" makes it quite honestly clear that Jean-Jacques was "good," but not "virtuous." This is altogether too naturalistic for the modern philosopher. Easy feelings of goodness, vague emotions, are to him an infuriatingly depraved and sloppy kind of religion. They are worse—signs of that moral corrosion that always follows when men luxuriate in their own emotions. Their only result is to make a man into a "monster"—chiefly of self-deceit.

Has it come to this, then, that Rousseau, exposing his soul pitilessly—all his little meannesses, his sexual abnormalities, his treacheries, his seductions, his ideals—is at bottom a cheap liar? As we would say, a "bit of a cod"?

As one reads the "Confessions" one has to agree that Rousseau had a good opinion of himself. It is true that he did gull himself. But no man who tries to search his own heart will ever bring out the full story. Yet, is it nothing to have tried? Was there no merit of honesty at all in his tremendous passion for justice, his profound pity, his defence—in a period that felt it little—of the human dignity of man. No, says the moralist. He sent his children to the Foundling Hospital. You cannot get behind that. Is it nothing that Rousseau's wife said: "Who is a saint if not my husband?" That thousands revered him and were inspired by him? It does not matter, persists the philosopher. His teachings were false, he wrote, dreamed, and lived in a totally imaginary and unreal world. What he is really trying to say is that Rousseau was an escapist. Max Nordau would have had a harder word for it. And Maritain does not hesitate to speak fitfully of Dementia.

While I read the philosopher I found myself agreeing. He had only underlined the distemper, the inconstancy, the escapism, the sordidity, the unreason of Rousseau's genius. The man's humanity he despised. It was a fascinating experience to go back to the pages of the Confessions and feel that damned genius slowly reassert his influence. For all that Maritain says is true; but it is true on a plane which—when one thinks of Rousseau's problems, of his assault on tyranny and privilege and inhumanity, of his influence in developing modern Democracy—seems very unfunctional, and remote, rather unreal, and even escapist. Why is that? Does philosophy always drive out pity and understanding? Or when philosophers write about other men must they always be like some great flight of bombers that can only conquer a city by leaving it in ruins?

Edition.—The easiest edition of the Confessions to procure is the Everyman, in two volumes, unexpurgated, 1937

A SORGHUM MILL: AN ENGRAVING FROM "SOUTHERN HARVEST," REVIEWED ON THIS PAGE.

M. Maurois

Call No Man Happy. By André Maurois. Jonathan Cape. 12/6 net.

THE name of André Maurois is as much a household word in the English-speaking world as it is in his own country, since few Frenchmen have shown such a thorough and kindly understanding of that oft-debated phenomenon—the British character. After the successes of Colonel Bramble, followed by lives of Shelley, Byron, Dickens and Disraeli, his biographical taste has turned on himself, so to speak, under the rather ominous title of "Call No Man Happy."

M. Maurois' reasons for writing his autobiography are candidly stated. "The personage is the man others believe we are or have been. He may be multiple. Two different personages, contradictory and even hostile to each other, may survive us in the minds of our friends and our enemies, to continue after our death a struggle . . . up to the moment when impartial oblivion puts these bellicose marionettes to bed together in the same box and locks it up for ever. If I am to be loved or hated, at least I should like the hatred or sympathy to be for the real man. Why don't I try to depict him as I think I have known him?" It may be said that he has carried out this intention to the best of his ability, admitting his faults and touching on his achievements with a modesty worthy of Colonel Bramble himself.

This is by no means "romanticised biography"—a phrase which M. Maurois himself coined, only to regret it as bitterly as the gentleman who wrote of his rather seeing, than being, a purple cow—but the story is absorbing enough to enthral even a reader with no previous interest in the man himself. It tells of a child who passionately wanted to become a writer, who was sidetracked by life, and who, as a man, was able to live the dream of his childhood. It tells of a man who remained unspoilt, and devoted to his vocation through the vicissitudes of an unhappy marriage, and in spite of the onsets of many a Mrs. Leo Hunter. And, finally, it tells of an ageing man, almost crushed by the cataclysm which overthrew his country, beginning life afresh in a foreign, but friendly, land.

World Affairs

United States Foreign Policy. By Walter Lippman. Hamish Hamilton. 6/- net.

MR. LIPPMAN'S thesis is based on two main points. The first, of universal significance, is that commitments should never exceed the power to support them; the second, which has special significance to his theme, is that United States foreign policy has always been solidly supported by British sea power, and that, in fact, for over a century Great Britain's dominion over the seas has been the principal bulwark of American independence. This latter fact was well understood by the Virginia Presidents in the early days of the American Union, but when government by the southern aristocracy gave way to rule by the Whig mob many of the fundamental truths of the American system were wilfully disguised from the electorate.

The real weakness of American foreign policy, however, has been in the twentieth century. To threaten and yet to disarm simultaneously seemed to many sane policy, and in no country has there been more muddled thinking on international relations. It was distance, not virtue, which prevented an American Munich, and the Pearl Harbour disaster has a lesson for all time.

It is Mr. Lippman's purpose to point out what should be the principal American commitments, and then to discuss the power necessary to defend them. He is not arguing on moral and philosophic grounds, but defending the point of view of American democracy from an attitude of enlightened self-interest.

For the future peace of the world it is essential that such a book as this should be extensively read on both sides of the Atlantic. The English edition is prefaced with a most stimulating introduction by Professor D. W. Brogan.

The End of the Beginning: Speeches by the Rt. Hon. Winston S. Churchill. Compiled by Charles Eade. Cassell. 11/6 net.

A great statesman, to retain the affection of posterity, must also be a colourful personality. Sir Robert

(Continued in Next Column.)

ENCORE XX.

The Confessions of Rousseau

By Sean O'Faolain

"ALL the veils of the heart have been rent," said Madame de Staël, on reading Rousseau's novel, "La Nouvelle Heloise." "The ancients would never have made novels of their souls in this way."

To-day, inured to these public self-nudations, we are less shocked by the completeness of the exhibition than by its incompleteness. "I desire," says Rousseau in his second sentence, "to set before my fellows the likeness of a man *in all the truth of nature*, and that man myself." With an arch leer, the Freudian wags a finger, and murmurs: "My boy! It can't be done." Long before Freud, it was doubted. Philosophers have always been troubled by the fact that the John Doe who observes inevitably colours the John Doe whom he observes. We may pretend to hold a mirror up to our own natures; but the mirror is itself ourselves, and, like Christy Mahon's, it is liable to put a crack across an archangel's face.

Maritain on Rousseau

I went to the "Confessions" again after reading a brilliant essay on Rousseau in Jacques Maritain's "Three Reformers" (Sheed and Ward's new edition, 1929), which maintains that Rousseau deceived himself all his life. Like the essay on Luther, it is an unusually intemperate essay, though no less impressive and exciting for that. For M. Maritain, upholding the mirror of the order of reason, of absolute truth, and revealed dogma, is untroubled by the subjective problem. To him Rousseau is an open book. He is "a stupendous perverter"; "the victim of principles of madness"; "a vicious riot of flesh and blood"; "an empty sham"; "a lackey of genius"; "a pathological counterfeit." An intellectualist and a believing Christian, M. Maritain abominates the exorbitant individualism of this man, whom he sarcastically calls "Nature's Saint." And all this he can say while acknowledging the beauty of Rousseau's artistic *gifts*; while allowing to Masson that he did, indeed, oppose and dethrone the scepticism of his age; that he awakened in his disciples "true healthy longings and true stirrings of conscience"; and that he stimulated a "wide return to religious feeling."

Why, then, these terrible judgments—"stupendous perverter," etc.? The answer given is that, if he did good for the few, he misled the mass. He made a parody of religion by making it sentimental and "easy." And, frankly, if anybody can read in the sixth book of the "Confessions," that idyllic picture of life at Les Charmettes, with its charming description of the sexual communism of Madame de Warens, the gardener Claude Anet, and Jean-Jacques, without feeling the smell of intellectual decomposition—not to mention spiritual decomposition—he must have lost not merely his sense of honesty, but his sense of humour. It is a picture that makes me wish that Shaw had written a play on the life of Rousseau.

And yet, this striking passage is also undeniably true:—

> Everything begins in the spirit, and all the great events of history have been formed in the inmost soul of a few men: in the life of that nous which, as Aristotle says, is nothing as to volume and mass. The cell where Luther argued with the Devil, the stove against which Descartes had his famous dream, the corner of the Bois de Vincennes where Jean-Jacques soaked his waistcoat under an oak on discovering the goodness of natural man—these are the birthplaces of the modern world.

That one may not approve of the modern world is another matter; "this pleasant liberated beast whose continual and infallible progress delights the universe to-day." Nor does it matter that the achievement of Rousseau was not so much to have discovered certain ideas as to have given to very old impulses a practically irresistible charm of expression by which otherwise unpalatable propositions — Socialism, for example—conquer the intellect by delighting the emotions. For it was by that channel that the ideas of Rousseau have ever since impregnated human thought. To Maritain he is the avatar of Lenin. The approach is the moral approach. Lenin was, no doubt, also a victim of the principles of madness.

Rousseau as a "Monster"

Maritain has no sympathy with Luther, who believed that man is naturally evil and is saved by faith. He has even less with Rousseau, who believed that man is naturally good and is saved by works. After all, the Rousseau of the "Confessions" makes it quite honestly clear that Jean-Jacques was "good," but not "virtuous." This is altogether too naturalistic for the modern philosopher. Easy feelings of goodness, vague emotions, are to him an infuriatingly depraved and sloppy kind of religion. They are worse—signs of that moral corrosion that always follows when men luxuriate in their own emotions. Their only result is to make a man into a "monster"—chiefly of self-deceit.

Has it come to this, then, that Rousseau, exposing his soul pitilessly—all his little meannesses, his sexual abnormalities, his treacheries, his seductions, his ideals—is at bottom a cheap liar? As we would say, a "bit of a cod"?

As one reads the "Confessions" one has to agree that Rousseau had a good opinion of himself. It is true that he did gull himself. But no man who tries to search his own heart will ever bring out the full story. Yet, is it nothing to have tried? Was there no merit of honesty at all in his tremendous passion for justice, his profound pity, his defence—in a period that felt it little—of the human dignity of man. No, says the moralist. He sent his children to the Foundling Hospital. You cannot get behind that. Is it nothing that Rousseau's wife said: "Who is a saint if not my husband?" That thousands revered him and were inspired by him? It does not matter, persists the philosopher. His teachings were false, he wrote, dreamed, and lived in a totally imaginary and unreal world. What he is really trying to say is that Rousseau was an escapist. Max Nordau would have had a harder word for it. And Maritain does not hesitate to speak fitfully of Dementia.

While I read the philosopher I found myself agreeing. He had only underlined the distemper, the inconstancy, the escapism, the sordidity, the unreason of Rousseau's genius. The man's humanity he despised. It was a fascinating experience to go back to the pages of the Confessions and feel that damned genius slowly reassert his influence. For all that Maritain says is true; but it is true on a plane which—when one thinks of Rousseau's problems, of his assault on tyranny and privilege and inhumanity, of his influence in developing modern Democracy—seems very unfunctional, and remote, rather unreal, and even escapist. Why is that? Does philosophy always drive out pity and understanding? Or when philosophers write about other men must they always be like some great flight of bombers that can only conquer a city by leaving it in ruins?

Edition.—The easiest edition of the Confessions to procure is the Everyman, in two volumes, unexpurgated, 1937

A SORGHUM MILL: AN ENGRAVING FROM "SOUTHERN HARVEST," REVIEWED ON THIS PAGE.

M. Maurois

Call No Man Happy. By André Maurois. Jonathan Cape. 12/6 net.

THE name of André Maurois is as much a household word in the English-speaking world as it is in his own country, since few Frenchmen have shown such a thorough and kindly understanding of that oft-debated phenomenon—the British character. After the successes of Colonel Bramble, followed by lives of Shelley, Byron, Dickens and Disraeli, his biographical taste has turned on himself, so to speak, under the rather ominous title of "Call No Man Happy."

M. Maurois' reasons for writing his autobiography are candidly stated. "The personage is the man others believe we are or have been. He may be multiple. Two different personages, contradictory and even hostile to each other, may survive us in the minds of our friends and our enemies, to continue after our death a struggle . . . up to the moment when impartial oblivion puts these bellicose marionettes to bed together in the same box and locks it up for ever. If I am to be loved or hated, at least I should like the hatred or sympathy to be for the real man. Why don't I try to depict him as I think I have known him?" It may be said that he has carried out this intention to the best of his ability, admitting his faults and touching on his achievements with a modesty worthy of Colonel Bramble himself.

This is by no means "romanticised biography"—a phrase which M. Maurois himself coined, only to regret it as bitterly as the gentleman who wrote of his rather seeing, than being, a purple cow—but the story is absorbing enough to enthral even a reader with no previous interest in the man himself. It tells of a child who passionately wanted to become a writer, who was sidetracked by life, and who, as a man, was able to live the dream of his childhood. It tells of a man who remained unspoilt, and devoted to his vocation through the vicissitudes of an unhappy marriage, and in spite of the onsets of many a Mrs. Leo Hunter. And, finally, it tells of an ageing man, almost crushed by the cataclysm which overthrew his country, beginning life afresh in a foreign, but friendly, land.

World Affairs

United States Foreign Policy. By Walter Lippman. Hamish Hamilton. 6/- net.

MR. LIPPMAN'S thesis is based on two main points. The first, of universal significance, is that commitments should never exceed the power to support them; the second, which has special significance to his theme, is that United States foreign policy has always been solidly supported by British sea power, and that, in fact, for over a century Great Britain's dominion over the seas has been the principal bulwark of American independence. This latter fact was well understood by the Virginia Presidents in the early days of the American Union, but when government by the southern aristocracy gave way to rule by the Whig mob many of the fundamental truths of the American system were wilfully disguised from the electorate.

The real weakness of American foreign policy, however, has been in the twentieth century. To threaten and yet to disarm simultaneously seemed to many sane policy, and in no country has there been more muddled thinking on international relations. It was distance, not virtue, which prevented an American Munich, and the Pearl Harbour disaster has a lesson for all time.

It is Mr. Lippman's purpose to point out what should be the principal American commitments, and then to discuss the power necessary to defend them. He is not arguing on moral and philosophic grounds, but defending the point of view of American democracy from an attitude of enlightened self-interest.

For the future peace of the world it is essential that such a book as this should be extensively read on both sides of the Atlantic. The English edition is prefaced with a most stimulating introduction by Professor D. W. Brogan.

The End of the Beginning: Speeches by the Rt. Hon. Winston S. Churchill. Compiled by Charles Eade. Cassell. 11/6 net.

A great statesman, to retain the affection of posterity, must also be a colourful personality. Sir Robert

(Continued in Next Column.)

A PICTURE BOOK

South Tipperary

By Frank O'Connor

WE had the wind behind us, and it blew us into the great fan of mountains through a country of apple orchards and ripening wheat, where the milk churns shone beside white-washed gateposts that gleamed under overhanging boughs. I cycled ahead and caught up on the village postman cycling home with an empty bag. He was a finely-built man, with a broad, bony face and a rather gloomy, thoughtful air. We passed the time of day, and he looked at my shorts and knapsack.

"That's a good way of travelling," he said.

"It is," I agreed. That lovely summer morning I couldn't imagine a better.

"I did a long trip like that myself once," said the postman.

"Did you?" I asked in surprise, for in the country they think no one is foolish enough for that sort of jaunt only Englishmen.

"I did," said the postman. "I cycled to the Junction and from that to Cork. Do you know Cork?"

I made the standard reply, and informed him tha I was born and reared there.

"Is that so?" said the postman with quickened interest. "Would you know a place called Leap?"

"Why wouldn't I?" said I. "Did you go there?"

"I did. Did you ever hear the story of it?"

"What story is that?" I asked.

"About the priest that was being hunted by the English, and he took a leap across the pass, and they say the print of his fingers is in the rock to the present day?"

"I heard that," said I.

"And would you believe it?" asked the postman curiously.

"I imagine it's nothing but an old legend," said doubtfully. "I must have a trace of English blood in me. I knew it wasn't a proper answer or the answer the postman expected.)

"But there's a poem about it," the postman protested.

"Is there?" said I.

"There is. I'll say it for you."

And while we pushed slowly up a long hill and Celimene still lagged behind, he recited for me every word of a long narrative poem in the manner of Scott.

"You have a good memory, anyhow," said I

"I have that poem by heart since I was a child," the postman confessed. "I took it for gospel, and I was always thinking I'd like to see the mark of the priest's fingers for myself. So at last I went off there on the bike, but when I got to Leap the people only laughed at me. They thought I was a fool. It seems, like yourself, they have no great belief in it. Good morning now," he added politely.

"Good morning," said I, and while I unpacked my kit in the lee-side of a church and Celimene went into a cottage for gossip and hot water, I thought how neatly and naturally Life arranges its short stories. But Life was in an inspired mood that day. Later on we stopped again just outside a town and laid out the midday meal in a field in front of a row of brick cottages. It was my turn to look for the hot water. There wasn't any, but a woman put on the billy can to boil while I took a seat in the kitchen. Then the back door opened and a little man came in. He was small and jerky and wiry, thin-faced with a small moustache and two big blue eyes that danced with devilment.

"Welcome," he said heartily, rushing up to me with his hand outstretched. "'Tis only a humble place, but you're welcome to what's in it."

I knew no Munster man would use the word "humble." That is English and Socialistic.

"You must be from the North," said I.

"I am," he said, drawing himself up with a jerk of his shoulders. "A Belfast man. And what part do you come from?"

"Wicklow," said I, more literal than truthful.

"Man, dear," he said, with his eyes sparkling, "I was only there once at a funeral, but I remember it well. It was only a wee woman we were burying, but the first round of drinks cost a pound."

My heart warmed to him. He was a harnessmaker by trade, and worked in a little space partitioned off under the window. The window opened outward, and he was there barely a few minutes when someone stuck in his head.

"Come in, come in," said the harnessmaker, and another man came in and took a seat on a bench inside the little partition.

"You didn't come here all the way from Belfast?" said I.

"No," he said. "I worked in Guinness's, but I had to give it up. The old doctor wouldn't pass me."

"Bad health?" said I.

"Bullets," said he. "I was in the last war, and have a couple in me still."

I knew it.

"You ought to be thankful you're out of this war anyway," said I, knowing well it was the

PUBLIC AMUSEMENTS.

GAIETY THEATRE
Matinée To-day, 2.30. To-night at 8.
JIMMY O'DEA in
"LAUGHTER at EIGHT."
— NEXT WEEK —
Nightly at 7.30. Matinée Sat., 2.30.
Shelah Richards—Michael Walsh present
SHELAH RICHARDS in
"SAINT JOAN,"
by BERNARD SHAW.
BOOKING DAILY 10 A.M. to 9 P.M.

GAIETY.
Hilton Edwards—Micheal MacLiammoir.
OPEN SEPT. 20th,
with HILTON EDWARDS in
"TSAR PAUL,"
AND FULL COMPANY.
NIGHTLY AT 8. BOOK NOW.

OLYMPIA NIGHTLY at 7.30.
BOB LEPLER PRODUCTIONS present
Irish Premiere of
Leslie Howard's Three Act Comedy,
ELIZABETH SLEEPS OUT.
Produced by Stanley Illsley (arrangement Illsley-McCabe Productions).
With STANLEY ILLSLEY, MABEL HOME, ROBERT HENNESSY, VAL VOUSDEN, EILEEN NASH, MAUREEN KIELY, EVELYN LUND and EDWARD MULHANE.
Box Office 10.30-12.30, 1.30-6, 7-9. 'Phone 22962.

ABBEY THEATRE
AT 7.30 P.M.
"THY DEAR FATHER."
By GERARD HEALY (Second Week).

GATE LONGFORD PRODUCTIONS.
TO-DAY, at 2.30 and 7.30 p.m.
"DOUBLE DOOR,"
By Elizabeth McFadden. 'Phone 74045.

QUEEN'S—ALL STAR VARIETY plus LOCAL TALENT ON PARADE 4.30 and 7.30. Screen — DICK PURCELL in "THE PHANTOM KILLER." Showing at 3, 6 and 9 o'clock.

METROPOLE To-day at 2.15, 4.30, 6.40 & 9 o'c
Great Stars, Great Romance, Great Story.
ERROL FLYNN, BETTE DAVIS, ANITA LOUISE & ALAN HALE, in "THE SISTERS," a Great Re-issue.

THEATRE DE LUXE.
TO-MORROW, 3.30 and 8. BOOK NOW.
Ricardo Cortez — Rochelle Hudson,
"RUBBER RACKETEERS."
Sidney Blackmer — Rose Hobart,
"GALLANT LADY."
To-day—Alan Ladd in "Lucky Jordan."

CORINTHIAN
TO-MORROW (SUNDAY) AT 3.30 and 8.
JOE E. BROWN and JUDY CANOVA,
In The Year's Funniest Laugh Hit,
"CHATTERBOX."
BILL ELLIOTT and LINDA WINTERS,
"THE ANCHOR."
Book Now For Sunday Night.
TO-DAY—"BOSS OF BIG TOWN."

ASTORIA DUN LAOGHAIRE. At 4.0, 6.50, 9.20.
PAT O'BRIEN and GLENN FORD in
"FLIGHT LIEUTENANT."
Also the newest Blondie Comedy—
"TROUBLE THROUGH BILLETS."
SUNDAY, at 2.50 and 7.55 p.m.:
CLARK GABLE, WALLACE BEERY in "CHINA SEAS." Also "Scattergood Pulls the Strings."
WED. NEXT: "FITTSBURGH."

GREEN 3.30, 6.10, 8.50. Greta Garbo, Frederic March "Anna Karenina." Also Mischa Auer, Ed. Brophy "Alias the Deacon."

ROYAL IRISH ACADEMY OF MUSIC,
WESTLAND ROW, DUBLIN.
THE ACADEMY WILL RE-OPEN ON
MONDAY, 20th SEPT.
SOME FEIS CEOIL SUCCESSES, 1943:—
PIANOFORTE—John A. Pigott Cup, Hamilton Harty Cup, Larchet Cup, Caroline Reilly Cup, Fritz Brasé Cup, Junior Piano A (1st and 2nd), Junior Piano B (2nd), Junior Piano D (1st and 2nd).
VIOLIN—Catterall Cup, Violin and Piano Duet.
VIOLONCELLO—Ida O'Reilly Cup, Elsner Cup.
INSTRUMENTAL TRIO—1st and 2nd.
STRING ORCHESTRA—2nd.
IRISH HARP—Silver Medal and Bronze Medal.
SINGING—O'Mara Cup.
THE MOST EFFICIENT METHODS OF INSTRUCTION.
Forms of Application and Prospectuses, with particulars as to Fees and EVENING and other Classes, can be obtained at the Academy.
By Order of the Governors,
SEALY JEFFARES, Secretary.
11th September, 1943.

THE LEAGUE OF HEALTH.
Health Exercises and Dancing.
BEWLEY'S CAFE, GRAFTON STREET.
CLASSES RE-OPEN
MONDAY NEXT, 13th SEPTEMBER.
CHILDREN'S CLASSES,
WEDNESDAY, 15th SEPTEMBER.
Full particulars from—
KATHLEEN O'ROURKE, 16 Upper Pembroke street. 'Phone 64193; or
ISOLDE WHITEHEAD, Doon, Mounttown Park, Dun Laoghaire. 'Phone 81564.

IRISH EXHIBITION OF LIVING ART,
NATIONAL COLLEGE OF ART, KILDARE STREET.
OPENING DAY:
16th SEPT., 3.30 p.m.
Admission by invitation-card, or 2/- entrance.

CLASSIC ROLLER SKATING RINK, DUKE STREET.
3-5.30—Ladies 1/-, Gents 1/6. 8-11—Ladies 1/6, Gents 2/-. Sat. and Sun., 3-5.30—Ladies 1/6, Gents 2/-; 8-11—2/6. Skates supplied free.

JURY'S HOTEL & RESTAURANT, COLLEGE GN., DUBLIN.
Luncheons. Dinners. Suppers.
Grill Room. Cocktail Bar.
YOU SHOULD STAY AT JURY'S.

PUBLIC NOTICES.

WEXFORD COUNTY COUNCIL.
CONSULTANT SURGEON REQUIRED.

Applications are invited for the position of Consultant Surgeon at the County Hospital, Wexford, at a salary of £200 a year. The appointment will be temporary for a period of 12 months, and will be subject to the sanction of the Minister for Local Government and Public Health.

The person appointed shall act as Consulting Surgeon whenever required and as substitute for the Surgeon of the County Hospital during that officer's absence on holiday or any other leave, and shall, if unable to carry out the duties at any time, provide, at his or her own expense, a duly qualified substitute.

The person appointed must
(a) be of good character;
(b) be free from any defect or disease which would render him unsuitable to hold the post and be in a state of health such as would indicate a reasonable prospect of ability to render regular and efficient service;
(c) be a medical practitioner who is registered in the Register of Medical Practitioners for Ireland;
(d) (i) on the latest date for receiving applications have had at least ten years' experience in the active practice of the medical profession, at least six of which were devoted to the specialised practice of surgery, (ii) hold the M.Ch. degree of the Fellowship of the Royal College of Surgeons or equivalent qualifications.

A woman to be appointed must be either unmarried or a widow.

Applications, stating age, qualifications, and experience in Surgery must be received by me up to 1 o'clock noon (S.T.) on Saturday, the 18th September, 1943.

N. J. FRIZELLE, Runaidhe.
The County Hall, Wexford.
7th September, 1943.

A GARDEN FETE,
IN AID OF THE
CHURCH MISSIONARY SOCIETY,
WILL BE HELD AT
TRINITY HALL,
DARTRY ROAD, UPPER RATHMINES
(by kind permission of the Warden),
On SATURDAY NEXT,
18th SEPTEMBER,
From 3 to 7 o'clock.
Admission 6d. Children 3d.
Tea 1/-.
The No. 14 Tram (Dartry road) passes the gate.
American Tennis Tournament. Stalls. Games. Competitions.

IRISH SHELL, LIMITED.
4½% REDEEMABLE CUMULATIVE PREFERENCE SHARES.
Notice is hereby given that the Transfer Books of the above Shares of the Company will be CLOSED from 17th to 30th September, 1943 (both days inclusive).
By Order of the Board,
J. M'DONNELL,
Secretary and Registrar.
21 Dame Street, Dublin.
8th September, 1943.

CAVAN COUNTY COUNCIL.
Application forms for, and full particulars of, the temporary post of Consultant Surgeon to the County Hospital, Cavan, may be had from the undersigned. The appointment will be for a period of twelve months in the first instance. Salary £200 a year, inclusive. Latest date for receiving completed application forms is 21st September, 1943.
M. HARDING, Acting Secretary.
Cavan.

ROYAL Film at 1.55, 5.25, 8.55. Show at 4 o'c., 7.30.
Errol Flynn in "CAPTAIN BLOOD."
Also "SOMETHING IN THE AIR."
Sunday—BOOK NOW FOR 8 o'c. SHOW!
THE ALL-STAR EDITION OF
SOMETHING IN THE AIR.
with MOVITA,
THE FAMOUS HOLLYWOOD FILM STAR,
and JACK DOYLE.
MAY DEVITT, NOEL PURCELL, EDDIE BYRNE.
Meet the Screen's Newest Sweetheart;
JAMES ELLISON, CHARLIE RUGGLES
in "DIXIE DUGAN."
Introducing LOIS ANDREWS.

REGAL ROOMS CINEMA. At 2.30, 4.40, 6.50, 8.55.
RETAINED—2nd RECORD WEEK.
DEANNA DURBIN,
In her Latest Musical Hit,
"THE AMAZING MRS. HOLLIDAY."
With EDMUND O'BRIEN.
Book Now for Sunday Night.

SAVOY At 2.12, 4.28, 6.44, 9.0.
Thrills! Spectacle! Romance!
Ronald COLMAN, Loretta YOUNG,
In
"CLIVE OF INDIA."

CAPITOL THEATRE
LAST DAY!
Don Ameche, Janet Blair, Jack Oakie, in "SOMETHING TO SHOUT ABOUT."
ON THE STAGE—The Capitol presents MIRTH, MELODY and MUSIC, introducing The Capitol Orchestra, The Capitol Girls and an artistic presentation including Le Papillon.
Continuous, 2 p.m. to 11. Film, 2, 4.30, 7, & 9.30. Stage, 3.30, 6 & 8.30.
DUBLIN OPERATIC SOCIETY.
Commencing Monday — "Rigoletto," "Romeo & Juliet," "Martha," "La Traviata," "Il Trovatore."
Elena Danieli, Ben Williams, Ruth Naylor, Francis Russell, Gaby Valle, Frank Ryan, Marion Davies, John Lynskey, Edith Furmedge, Reginald Morphew. Conductors: Arthur Hammond, Lothar Ludwig.
Now Booking at Capitol, 10 a.m. to 7 p.m.

ADELPHI Splendid Double Feature Programme.
Magnificent Musical Comedy.
JOHN CARROLL, SUSAN HAYWARD in
"HIT PARADE OF 1943."
With GAIL PATRICK, EVE ARDEN.
Showing at 3.29, 6.24, 9.19.
And
"APACHE TRAIL,"
With Lloyd Nolan, Donna Reed, William Lundigan, Ann Ayars.
Stirring Adventure in a Desert Sanctuary.
Showing at 2.13, 5.08, 8.03.
BOOK NOW FOR SUNDAY NIGHT.

ASTOR
4th BRILLIANT WEEK!!
RAIMU, as the Baker, in
"LA FEMME DU BOULANGER"
At 3.10, 5.55, 8.40.
"We have not enjoyed a film so much for many years."—("Irish Tatler.")
And the famous B.B.C. BRAINS TRUST.

CARLTON Daily at 2.45, 4.55, 7.0, 9.10.
BOOKED OUT FOR SUNDAY NIGHT.
WITH US AGAIN!!
ABBOTT & COSTELLO,
In Their NEW Riot of Fun,
"MONEY FOR JAM."

GRAFTON Note Showing Times. 2.30, 5.20, 8.10.
FREDRIC MARCH—CLAUDE RAINS AND ALL STAR CAST in
"ANTHONY ADVERSE."

PAVILION DUN LAOGHAIRE. At 4.2, 6.32 & 9.2 p.m.
TO-DAY: BETTY GRABLE, JOHN PAYNE, CARMEN MIRANDA in
"SPRINGTIME IN THE ROCKIES."
In TECHNICOLOR.
TO-MORROW (SUNDAY):
Robert Young, Ruth Hussey in "A Bachelor Looks at Marriage."
Also Chester Morris, Jean Parker in "I LIVE ON DANGER."
MONDAY: Ronald Colman, Jean Arthur, Cary Grant in "TALK OF THE TOWN."

REGENT CINEMA, BLACKROCK.
"HOLD THAT GHOST."
With BUD ABBOTT, LOU COSTELLO.
Also "Son of Roaring Dan."
TO-MORROW (SUNDAY):
Edgar Bergen, Charlie McCarthy in
"HERE WE GO AGAIN."
Also "Stardust on the Sage."

THE READ PIANOFORTE SCHOOL
RE-OPENS ON MONDAY, SEPT. 27th.
ENTRANCE SCHOLARSHIPS
Are Offered for Public Competition.
For particulars and Prospectus apply to the Secretary, who will attend from Wednesday, 15th September, between the hours of 11-1 and 2.30 to 5 at
12 HARCOURT STREET.
During the past session the following Students of the School obtained the
PROFESSIONAL DIPLOMAS, L.R.A.M., OF THE ROYAL ACADEMY OF MUSIC, LONDON:
Noreen O'Neill,
Ivy Kevilghan,
Edgar Boucher,
Eric de Courcy.
At the recent
FEIS CEOIL
Three first prizes—The ESPOSITO CUP, the TRIMBLE CUP, and JUNIOR C—were awarded. Also several v.h.c. and h.c. in other classes.

THE CORRY-NEALE SCHOOL OF DANCING,
7 LEINSTER STREET, DUBLIN,
HAS BEEN TAKEN OVER BY
MISS AIDEEN STOKES, M.I.S.T.D.
ALL USUAL CLASSES WILL BE HELD, COMMENCING FIRST WEEK OCTOBER.

The EFFICACY of the Prescription depends on the ACCURACY of its Compounding. Therefore, send it to
THE MODERN PHARMACY,
6 Merrion Row, Dublin. 'Phone 61496.
S. A. ROSENTHAL, F.C.S., M.P.S.I.

GOVERNMENT NOTICES.

ROINN COSANTA.

NOTICE TO THE PUBLIC.

The public are warned that Army Exercises will take place in South and West Waterford Areas from 11th September, 1943, to 17th September, 1943, inclusive.

During the Exercises Military Vehicles will be travelling at night, either without lights or with dimmed lights.

C 7301. W.H.Co.

CHURCH NOTICES.

SANDYMOUNT PRESBYTERIAN CHURCH.
HARVEST THANKSGIVING
TO-MORROW (Sunday), 12th SEPT.
Preacher—11.30 a.m., Rev. J. Millar Craig, B.A. (Hamilton road, Bangor).
7.15 p.m., Rev. J. Murray Moore, B.A.
SPECIAL MUSIC AT BOTH SERVICES.

CITY OF DUBLIN Y.M.C.A.
LR. ABBEY STREET.
TO-MORROW (SUNDAY), at 8.30 p.m.,
EVANGELISTIC SERVICE.
Speaker:
MR. WALTER H. GODDEN,
General Secretary.

SHIPPING

UNION-CASTLE LINE
SOUTH-EAST AFRICA
Also Sailings to West and East Africa. For further particulars regarding passenger and freight rates apply to HEAD OFFICE: 3 Fenchurch Street, London, E.C.3, or Agents.

FOR LEGAL NOTICES AND TENDERS SEE PAGE 2.

FEWER GET RELIEF

Thirty-three out of every thousand persons in the 26 counties were in receipt of public assistance at the end of July last. The total number drawing this form of assistance was 99,466, or 4,273 less than on the corresponding date last year.

THE SUN.

	To-day.	To-morrow.
Rises	6.50	6.52
Sets	7.54	7.51
Lighting-up time	8.54	8.51

The Irish Times

SATURDAY, SEPT. 11, 1943.

A Commonwealth Plan

Military events have been crowding upon one another so rapidly of late that even the most thoughtful people have had little time or inclination to think of the future; and it is for that reason, perhaps, that a speech made by Mr. Curtin, the Australian Premier, at Adelaide last month has not received nearly as much notice as it deserved. The speech, which was made at the annual dinner of a commercial travellers' association, dealt with the post-war future of the British Commonwealth of Nations, and Mr. Curtin made the specific proposal that an Empire Council should be formed, with a view to the formation of a common policy for all the members of the Commonwealth. He expressed his conviction that the United Kingdom no longer could manage the Empire on the basis of a Government sitting in London, and recommended the establishment if not of an executive, at any rate of a standing consultative body, which would deal with all Imperial affairs. He envisaged a council with a structure similar to that of the existing Pacific War Council "through which representatives of the Dominions could regularly consult representatives of the United Kingdom Government." He suggested that the Dominions might be represented by their High Commissioners in London, who, from time to time might be replaced by Ministers of the several Dominion Governments. The Council ought to be a permanent body, which might meet occasionally not only in London, but also in Ottawa, Canberra, Pretoria and Wellington. It ought to have a permanent secretariat, consisting of experts in Commonwealth affairs; and its main purpose would be to co-ordinate the economic and general policies of the Dominions, not only with those of the United Kingdom, but with those of one another. Mr. Curtin's proposal, which seems at first to have been made more or less on the spur of the moment, but has been amplified considerably since his Adelaide speech, contains nothing that has not been discussed at length by representatives of Great Britain and the Dominions at various times between the end of the last and the beginning of the present war. The idea of a peripatetic Council of Empire is not novel; but the almost incredible development of aerial transport within the last few years had brought it for the first time within the region of practical politics. For the moment, the statesmen not only of the United Kingdom, but also of the several Dominions, have other and more immediate problems with which to occupy their minds; yet the war cannot last for ever, and it is a healthy sign that citizens of the Commonwealth already are making plans for the future.

The British Commonwealth of Nations is a unique phenomenon. Its growth has provided a fascinating example of the way in which the British people's genius for practical politics has been able to overcome the centrifugal and fissiparous tendencies of the Dominions, with their young and rather self-conscious peoples emerging into separate nationhood, and actually to create, out of a loose and wholly voluntary federation of sister-States, the most powerful conglomeration of political and military forces that the world has known. We need not remind our readers of the way in which this result has been achieved. The Statute of Westminster is the charter of the Commonwealth's freedom; and the attitude of the Dominions in the present war affords the best possible proof of its wisdom. Every one of them of its own free will and accord, entered the war on the side of Great Britain. Eire, having enacted her own Constitution and broken the link of the Crown which was preserved by the Treaty of 1921, had ceased to be a Dominion in the ordinary sense of the term; but the mere fact that she was in a position to declare her neutrality, even under her rather paradoxical system of "external association," bears out the value of the Westminster Statute. The oversea Dominions had been so insistent on the recognition of their political independence that many outside observers were encouraged to believe that the outbreak of war would herald the end of the Commonwealth; but even South Africa came into the struggle, in spite of fierce domestic opposition, and her armed forces have played a conspicuous part in the defeat of the Axis in the African continent. Opinion in Australia and New Zealand is inclined to favour Mr. Curtin's scheme; but it is interesting to note that South African opinion is largely against it. We feel that most students of Commonwealth affairs will tend to share the South African view. The genius of the British Commonwealth system lies in its very lack of organisation. Its members hitherto have been bound together by economic interests and by the common link of the British Crown. Henceforward they will have the additional bond of common sacrifice in this terrible war. They also will find many common interests with the people of the United States of America, interests which already have manifested themselves vividly in the case of Australia. Any attempt, either by individual Dominions, or by the United Kingdom, to establish permanent machinery to work a system which has worked so well without it in the past, easily might defeat its own end. The British Commonwealth is *sui generis*. It has defied all political theory, simply, in the last analysis, because blood is thicker even than thirteen thousand miles of salt water; because a common language forges an unbreakable bond, and, above all, because of that mystical quality which is enshrined in the British monarchy.

The Aftermath

"We have done much better with price control than we did in the last war. In 1918, after four years of war, clothes cost nearly 3¼ times as much as in 1914. By 1920 they cost more than four times as much. That was a ramp. We are not going to let that happen this time. To-day prices of clothes on the average are only about two-thirds above 1939. The Government intends to keep war-time controls so long as they are necessary. We shall be able to get rid of some of them quite early, and to relax others."

So said Mr. Hugh Dalton, President of the Board of Trade in Mr. Churchill's Government, this week. To citizens of Great Britain who remember the aftermath of the first World War his words must have brought assurance—or, at the least, hope. Many of them will recall that the signing of the Armistice on November 11th, 1918, implied the close of a chapter of history—an end to all the privations and discomforts which they had endured for four years past, an end to "controls," an end to all the regulations which, in their various ways, had made life both easy and intolerable. Too many of the desirable regulations were relaxed; too many of those which hampered freedom and decency of life remained. Among those which were relaxed were the several controls that retained the cost of living at a reasonable level. Wages stayed more or less where they were, but prices soared, with the result that people who had been comparatively well off during the years of war found themselves impoverished in the years after it. "The rich get rich, and the poor get poorer," rang a popular song of the early nineteen-twenties. These things are kept in mind, and it is hardly surprising that the present Government of Great Britain has been contemplating the possibility of averting similar disappointment and disillusionment after the close of this war. The experience of our own country, to a very substantial degree, is bound to accord with England's—linked as the two nations are in respect of trade and currency, if of nothing else. Here, as across the Channel, certain "controls" have been in operation during the war years. There have not been, in our view, sufficient of them, and many have been exercised in respect of the wrong commodities; but, from a broad point of view, the results have been salutary. What will happen when the war ends? Will all the regulations that govern the cost of commodities be relaxed? Will the profiteer be permitted to assume command over the citizen's purse? Will prices, which have risen so much already, be allowed to rise even farther? Mr. Dalton, speaking for the British Government, promises that the war-time checks will be kept in being; but can we hope for a similar assurance from our own Government? Some such assurance is eminently necessary. Bad as things in general may be at present, there is no doubt that they will be worse after the war; whatever precision may exist now, there will be none then. In such circumstances, the need of price control, and of every possible check upon the operations of unscrupulous manufacturers, will be urgent.

LADY BEATRICE POLE-CAREW, who has been spending a few weeks in Ireland, returned to England yesterday.

The Hon. Mrs. Wynne, who arrived in Dublin from England this week, has left for the country.

Professor Walter Starkie returned to Dublin from London last night.

Mrs. Mervyn Boyce is staying in Dublin at present.

Mr. and Mrs. Neill have arrived in Dublin from Tyrella, Co. Down.

On the death of her mother, Madame Jaenson, wife of the Swedish Consul-General, has left by air for Sweden, and will travel to Helsinki.

Mrs. F. C. Shaw and Miss Mercedes Shaw, who have been visiting Lady Shaw at Bushy Park, have returned to London.

The engagement is announced between Major J. F. D. Murphy, third son of Mr. and Mrs. F. J. Murphy, Kilrane House, Co. Wexford, and Ann Harte Barry, younger daughter of Mrs. Barry, 2 Cowper Drive, Rathmines, Dublin, and of the late Dr. A. P. Barry, 12 Fitzwilliam place, Dublin.

The engagement is announced, and the marriage will take place in October, between the Rev. Ronald Macaulay May, only son of the late Herbert and Mrs. May, of Bahia Blanca, Argentina, and Dorothy Elizabeth, only daughter of the late John Crawford Beattie and of Mrs. Beattie, Knocknamohill, Avoca, Co. Wicklow.

The engagement is announced between James Frederick Adair, youngest son of the late Thomas Adair and of Mrs. Adair, Pond House, Castleblayney, Co. Monaghan, and Edith Marguerite Alexander, elder daughter of the late Mr. and Mrs. T. J. Alexander, 14 Clarinda Park, North, Dun Laoghaire.

The marriage between Miles Patrick, son of Gordon P. Chapman, India, and Mrs. May Chapman, Sandycove, and Heather Muriel, second daughter of Mrs. M. F. McMillan and grand-daughter of Harford A. C. Kelly, Arnoldville, Monkstown, will (D.V.) take place at Londonderry Cathedral early in October.

The marriage arranged between Dr. J. F. Bohn, Glenesk, Claremont road, Ballsbridge, and Margaret Bickford, of Barton Bickington, Devon, will take place in Devon on Thursday, 16th September.

Dr. A. T. McKay has left town until 20th inst.

Mr. P. J. Smyth has returned to 31 Fitzwilliam square.

Mr. J. E. Willoughby, L.D.S., has returned to 84 Harcourt street.

Mr. Cecil Brock will be in Dublin for week-end.

The art of Hairdressing is seen at its best in a Switzer Coiffure . . . styled to enhance your natural charm! Machineless "Switzer-wave" and "Eugene" Permanent Waving by experts. Book your appointment now at the Switzer Hairdressing Salons ('Phone 76821).

Mr. S. C. Kennedy's Salon, 23

CRUISKEEN LAWN

By Myles na gCopaleen

Bíoth fhios agat (léahaoir ionnmhainn) nach toil linn iniu éinní do scrí acht glanghaoilic amháin, Dia ag déanamh grása orainn le linn na hoibre-sin dúinn.

Bíoth a fhios agat, a léthóir róbhennachtaigh, go bhfuilid ceithre neithe ag buain re Coláiste na Hollscoili i nDuibhlinn Atha Cliath mar atá, airged, díomas, cúlchainnt et uisci.

An chéd ní airged, atá sin go flaithiúil flúirsech dá roinn imeasg aos allomhna agus, fír gidh doilgheseach len aithris, ni oibríd go dioghrasach fiorduthrachtach i ndíol an airgid cédna acht iad ag dénamh de shíor lán-iomad dhe disputasion cheannadána ris an bpobal fá'n teanga bhinn ghaoidhilice et ag cáineadh maille le gach éagcóir urlabhra et searbh-bhriathar gach n-aon de chomhaltaibh an bpobail sin a stiúras go caomh ar belach a leasa na draoithe árdollscoili-sin, bíodh gur le mealltóireachtaí míne nó le deagh-chomhairli bhoirb luath-bhraithraigh seadh deinid é. Tuilleadh oile, measaid na draoithe iad bheith fregarthach amháin dóiph féin, gan cead coisc ná comhairle béil feasta i seilbh na druinge úd sin féin a leigeann airged leo go fial et adeirid gur dána ag éinne nach díbh féin é tuairmí persanta do nochtadh i leith diamhar-chúrsaí na nOllscoil bhforórdha, rud nach gcreidimíd.

An dara ní díomas, óir measaid na draoithe nach díombuan a ré ollamhnachais agus gur slán dóibh festa gan bac gan buaidhirt ins na leapthacha úd na Hollscoili adubhramar, agus uime sin bíd go bródúil asta féin agus as a chéile acht gan meas aca ar dhaoine uaisle ónóracha na hErenn ná fós ar a mic, a ngiollaí is a ndáltaí míne muinnteara bhíos ag dénamh léighinn 'na gcó-fhianuise go beacht.

Tuille eile, is gnás leis na draoithe aduphramar disputásion do dhéana ris an bpobal maille re formad et easonóir, agus cúlchainnt neamhacánta do labhairt le héinne lochtuíonn iad as ucht failllighe do thabhairt insa teanga Gaoilice, ag cáineadh agus ag máslú muintire míne na Hereann et ag scapadh scéla nach dtuigid cúrsaí diamhra deacra ceo-dhorcha an árdoideachais, rud dar linn nach diamhar, decair ná ceo-dhorcha acht é so-thuigse ag cách ar a bhfuil ann de shimplíocht shochma, de léigheann bhriste neamh-shlán et de shobal-chainnt chubhraigh nea-chruinn agus de mheigeallaigh thirm-bheolaigh.

Cheana, gidh tirm-bheolach d'aos ollamhna, is ró-aithnid dóibh go h-uile cad is fliuchras ann et is ionnmhainn an ní uisce i láthair na saoi so i cColáisti na H2O-llscoile. Bíd go minic ináirde maille re druing de mhacaoimh ag dórtadh anuas uisci ar ceannaibh an phobail onóraigh Eireannaigh, ag seoladh anuas na dtuilte mhóra ró-fhuara insa chuma go saoilid daoine éadána gur aimsear dílionn atá i bhflaitheas Fodhla et go ngabhtar le scannradh et imeagla iad i láthair na n-ollamhan ináirde.

Gnás na scríphne seo, a léthóir a anam, gur ró-mhithid srian do chur ar na saoith-si et iad do chaomhnú agus do cheannsú maille le máistrecht ó mhuinntir onóraigh na Herend et a chur i n-eolas dóibh go beacht nach mór díobh bheith dícheallach díoghrasach insa teanga gauoilice, ag neartú agus ag cothú na tengan máthardha co fuinnemhach, iad oíche agus lá duthrachtach sa mhéid sin. Agus fós, má's amhlaidh nach toil leo bheith umhal geilltiúil i bhfianuise an probail Eirennaigh, a chur i n-iúl go dearbhtha dóibh nach ceadnithe festa dhóibh a bhfuil aca de mhacaoimh, de chlainn ghlégeal et de dhoine uaisle gaolta d'fhostú, d'ainmniú, do cheapadh agus do dhaingniú mar ollaimhíní buan-tseasmhacha i muinighin maoine agus óir na Hollscoile. Finit.

CHURCH OF IRELAND

A meeting of the Joint Diocesan Councils of Dublin, Glendalough and Kildare on Thursday last, the Archbishop of Dublin presiding, expressed regret at the resignation by Mr. R. E. Whitehead of his position as Secretary of the Joint Councils. During his forty-two years he had made himself master of every detail in the involved system of finance and working, and the Councils trusted that his well-earned rest will give him a fuller measure of health and enjoyment.

The Councils unanimously appointed Mr. W. H. Fisher, one of the officials of the Councils for the past fifteen years, as Secretary.

The United Councils of Glendalough and Kildare, at a meeting on Thursday, the Archbishop of Dublin presiding, recommended the allocation of interests on various bequests and endowments for the benefit of the branches of Delgany, Donoughmore and Portarlington.

The lists of Synodsmen were revised and the draft report to Synod was adopted.

QUEEN VICTORIA

TO THE EDITOR OF THE IRISH TIMES.

SIR,—Will your dry correspondent please attend to the following extract from Queen Victoria's letter to Lord John Russell, dated 10th July, 1846, from Osborne?

"The Queen approves of the pensions proposed by Lord J. Russell, though she cannot conceal from him that she thinks the one to Father Mathew a doubtful proceeding. It is quite true that he has done much good by preaching temperance, but by the aid of superstition, which can hardly be patronised by the Crown. The Queen is sure that Lord John will like her at all times to speak out her mind, and has, therefore, done so without reserve."

This excerpt is published in Mr. MacManus's excellent "Irish Cavalcade" (Macmillan, 1939).—Yours, etc.,

J. MACGLINCHEY.

Dublin, September 9th, 1943.

LORD MOUNTBATTEN'S PROMOTION

Captain (Acting Vice-Admiral) Lord Louis Mountbatten, recently appointed Supreme Commander, South-East Asia, has been granted the acting rank of Admiral while holding this appointment, states the Admiralty.

HIGH WATER AT DUBLIN.

	To-day.	To-morrow.
Morning	10. 3	10.58
Evening	10.17	11. 1

South Anne street — Charming Hand-sewn Felt Handbags, in early autumn tones, from 25/6.

Portmarnock Riding School. Enjoy a ride on miles of open beach. Exceptionally good, well-mannered horses.—Jackson, Carrigfoyle, Portmarnock. 'Phone 31.

Leaders of Fashion in all Spectacle Wear.—Dixon and Hempenstall, Grafton street.

Autumn Coats Tailored to order. Latest styles. No coupons for making up own materials.—Bryson, 3 Church lane, off College Green.

Reinforced Bowler Hats in the hunting field are called Morgan's Life Savers.—19 Duke st., Dublin.

It is so important that growing feet should have plenty of room; see Clarks children's models at Stephens & Bourke.

Anne Thompson, Ladies' Hairdressing Salon, 104 Lr. Rathmines rd. 'Phone 91426.

Anne Thompson, at 2 Lr. Abbey st. Ladies' Hairdressing Salon. Book appointment for personal attention. 'Phone 73726.

Your hair needs reconditioning after exposure to sun and wind, etc. Consult us now.—Thuillier, 4/5 Wicklow street. 'Phone 71687.

Sharpley's Specialists, Baby Linen, Nursery Accouchement Sets. Price List—2 Nassau street, Dublin.

ON THE WIRELESS TO-DAY

IRISH PROGRAMME

1.0—Concert. 1.40—News. 1.45—Concert. 6.30—"Rawicz and Landauer play . . ." 6.40—Sports Results, Official Announcements. 6.45—News. 7.5—"Ri-Ra is Ruacain" ar na ullmhu ag Roisin Ni Sheaghdha. 7.35—Organ. 7.50—Variety. 8.10—"The Barber of Seville": Dramatisation by H. L. Morrow. 8.40—Vocal Duets. 9.0—Piano. 9.15—"The Song and its Story." 9.45—"Irish Music and Musicians." 10.10—News. 10.30—"A Tune and a Song."

B.B.C. PROGRAMMES

HOME SERVICE.

203.5 m. (1474 kc/s), 391.1 m. (767 kc/s), 449.1 m. (668 kc/s), 48.54 m. (6.18 mc/s).

7.0—News. 7.15—"Soldiers in Song." 7.30—Schumann. 7.55—"Lift Up Your Hearts!" 8.0—News. 8.15—Kitchen Front. 8.20—"Movietunes." 9.0—Band. 9.30—Robinson Cleaver. 9.50—Jan Berenska and his Orchestra. 10.15—Service. 10.30—Music While You Work. 11.0—Variety on records. 11.25—Orchestra. 12.10—Songs, sung by the B.B.C. Chorus. 12.30—Works' Wonders. 1.0—News. 1.15—"Backs to the Land." 1.30—Music for Two Pianos. 2.0—David Lloyd, tenor. 2.15—"La Boheme," Puccini's opera, performed by the Sadler's Wells Opera Company. 4.35—Ballet Music. 5.0—News in Welsh. 5.5—Talks in Welsh. 5.20—Children's Hour. 6.0—News. 6.30—"Men Against Mines." 7.0—Orchestra. 7.40—The Week in Westminster. 8.0—"From Bench to Battlefront—Made in Britain." 8.30—Vic Oliver in "Yankee-Doodle-Doo!" 9.0—News. 9.20—Russian Commentary. 9.35—Orchestra. 10.15—Evening Prayers. 10.30—"Appointment with Fear." 11.0—Russian Music. 11.20—Girls' Band. 12.0—News.

ALTERNATIVE SERVICE.

296.1 m. (1013 kc/s), 342.1 m. (877 kc/s).

6.30—Records. 7.0—News. 7.15—"Soldiers in Song." 7.30—Records. 8.0—News. 8.15—Kitchen Front. 8.20—"Movietunes." 9.0—Band. 9.30—Robinson Cleaver. 9.50—Jan Berenska and his Orchestra. 10.30—Music While You Work. 11.0—Variety on Records. 11.25—Orchestra. 12.10—Organ. 12.30—Records. 1.0—News. 1.15—Australian Songs. 1.30—Band. 2.0—Jack Payne. 2.30—Orchestre Raymonde. 3.0—Music While You Work. 3.30—Irish Melody. 4.0—Association Football: British Army v. Ireland. 4.45—Sandy Macpherson. 5.0—Tea-time Cabaret. 5.30—"Shipmates Ashore." 6.0—News. 6.30—"One Thing and Another." 7.0—Scottish Students' Songs. 7.20—More Records of Bing Crosby. 7.45—"Bandstand." 8.30—Band. 9.0—News. 9.20—"Into Battle." 9.30—"Fly Away, Paula!" 9.50—Records. 10.15—Alan Dent. 10.30—Music While You Work. 11.0—Close down.

TO-MORROW

IRISH PROGRAMME

1.0—Concert. 6.0—"Master Singers." 6.15—Nuacht na Seachtaine. 6.30—Organ. 6.45—News. 7.0—"Tea-Time Tunes." 7.30—Aileen Doyle's Quartet and Ella Clarke (contralto). 8.15—"Dan Murphy's Door": Comedy by Philip Callan. 8.35—Maire Ni Scolaidhe (Amhrain). 8.50—Una Kenny (piano). 9.5—"Radio Digest." 9.35—Isidore Shlaen (violin). 9.55—The Week's Appeal. 10.0—News. 10.20—Ceilidhe Band. 10.50—Gaelic Sports Talk.

B.B.C. PROGRAMMES

HOME SERVICE.

203.5 m. (1474 kc/s), 391.1 m. (767 kc/s), 449.1 m. (668 kc/s), 48.54 m. (6.18 mc/s).

7.0—News. 7.15—Variety Orchestra. 7.50—"Greetings from India." 8.10—"Listen to the Band." 8.40—Organ. 9.0—News. 9.30—Service. 10.15—Piano. 10.30—Music While You Work. 11.0—"Music-Lover's Calendar." 11.20—String Quartet. 11.50—Organ. 12.10—American Music. 1.0—News. 1.15—Farm Record. 1.25—"Country Magazine." 1.55—"Tristan and Isolde." 2.15—In Your Garden. 2.30—Beethoven. 3.15—Band. 3.55—"Tregeagle." 4.45—"The Great Prophet of the Exile." 5.0—News in Welsh. 5.5—Hymn Tunes in Welsh. 5.20—Children's Hour. 6.0—News. 6.30—Stanislaw Moniusko. 7.0—"Transatlantic Journey." 7.15—Concert for the Forces. 8.0—Service. 8.40—Week's Good Cause. 8.45—"Battle Honour." 9.0—News. 9.30—"Ghosts of the Strath." 9.55—Bach and Handel. 10.30—Epilogue. 10.38—"Every Fifty Years"—2. 11.10—"Twice-Told Tales." 11.25—The Little Orchestra. 12.0—News.

ALTERNATIVE SERVICE.

296.1 m. (1013 kc/s), 342.1 m. (877 kc/s).

6.30—"Reveille!" 7.0—News. 7.15—Variety Orchestra. 7.50—Morning Review. 8.20—"For Home Guards." 8.30—"Cairo Calling." 9.0—News. 9.30—"Sunday Serenade." 10.15—For Isolated Units. 10.30—Indian Forces. 11.0—Music of the British Isles. 11.30—Workers' Playtime. 12.0—Mantovani. 12.35—Fred Allen. 1.0—News. 1.15—Records. 1.45—Orchestra. 2.20—"Johnny Canuck's Revue." 2.50—"What Christianity is Not." 3.0—Music While You Work. 3.30—Ensa Presents "Seascape." 4.35—Orchestra. 5.20—Films. 5.30—"Transatlantic Call—People to People." 6.0—News. 6.30—Community Hymn-singing. 7.0—News Letter. 7.10—"The Happidrome." 8.0—Sandy Macpherson. 8.20—"Grand Hotel." 9.0—News. 9.30—"The Stage Presents. . ." 10.0—Epilogue. 10.8—"Listen at Ease." 10.30—Music While You Work. 11.0—Close down.

WEDDINGS

Cox—Shaw.—The wedding took place at University Church, Dublin, on September 8th of Dr. John Cox, Delvin, son of Mr. and Mrs. J. Cox, Strokestown, Roscommon, and Miss Olive Shaw, youngest daughter of the late Mr. and Mrs. P. W. Shaw, of Belsize, Mullingar. The ceremony, with Nuptial Mass and Papal Blessing, was performed by Rev. Francis Shaw, S.J., Professor in the Celtic Faculty at University College, Dublin, brother of the bride, who was assisted by the Very Rev. J. McKeever, P.P., V.F., Castlepollard; the Very Rev. P. Kenny, S.J., Rector, Milltown Park; Rev. W. Deasy, University Church; the Rev. J. Scully, Clonmellon; the Rev. E. Crinion, the Rev. P. Coyle, the Rev. J. Kevlin, the Rev. L. Fagan, Mullingar. The bride was given away by her brother, Mr. Thomas Shaw. The matron of honour was the bride's sister, Mrs. J. R. Downes. Miss M. Galligan was bridesmaid, and Dr. Harty was best man. A reception was held at the National University Union, 86 St. Stephen's Green (by courtesy of Dr. Conway, President, University College, Dublin).

Murphy—Smyth.—The marriage took place at the Church of The Three Patrons, Rathgar, of Mr. Kenneth Murphy, general manager, Domas, Ltd., Advertising Agents, son of the late Mr. and Mrs. W. Murphy, Athy, and Miss Mollie Smyth, daughter of the late Mr. T. Smyth and of Mrs. Smyth, 33 Villiers road, Rathgar. The ceremony was performed by the Rev. J. Cosgrove, St. Mel's College, Longford, cousin of the bride, assisted by the Rev. V. Steen, C.C., Rathgar. Mrs. S. Ashe, sister of the bride, was matron of honour, and Mr. G. Murphy was best man.

Smyth—Devlin.—The wedding took place on Wednesday at St. Patrick's, Monkstown, of Mr. Patrick Smyth, son of Mr. J. Smyth and the late Mrs. Smyth, of 53 Lower Baggot street, and Miss Ann Devlin, eldest daughter of Mr. and Mrs. Devlin, The Slopes, Sloperton, Dun Laoghaire. The ceremony, with Nuptial Mass and Papal Blessing, was performed by the Rev. K. Smyth, S.J., brother of the bridegroom, assisted by the Rev. L. Sheehan, P.P., and the Rev. W. O'Connor, O.M.I. The bride, who was given away by her father, was attended by three bridesmaids, Miss Finola Devlin and the Misses Claire and Margaret Smyth. Mr. Dermot Cannon was best man, and the groomsmen were Mr. Charles Brennan and Mr. Patrick Devlin. A reception was held at The Slopes.

CARGO INSURANCE RATES CUT

New cargo war risk insurance schedules issued by the British Government War Risks Office and the Institute of London Underwriters show all-round cuts. Both schedules come into force on Monday. The reductions in Institute rates vary from 1 to 3½ per cent. for voyages to or from the United Kingdom. The Eastern Mediterranean rate becomes 9 against 12½ per cent.

Among the Government rates an interesting feature is the reduction in rates between the United Kingdom and Spain or Portugal from 5 to 3½, and between the United Kingdom and French North African ports in the Mediterranean or Malta from round the United Kingdom are also lowered in the Government schedule. West Coast voyages from 1 to ½ per cent. and others from 1½ to 1. 6 to 4½ per cent. Coastal voyages

NEW IRISH PRAM FACTORY

A factory to produce perambulators is to be established in Belfast by a Scottish company to meet the shortage of perambulators in Northern Ireland. The perambulators will be of the austerity type sanctioned by the Board of Trade.

CORPORATION LIBRARY ASSISTANTS. Next Exam., Nov., '43. Oral & Postal Classes.—SKERRY'S COLLEGE. (Advt.)

AN IRISHMAN'S DIARY

Editorship

It is time, one of our younger writers tells me, that tribute was paid to Sean O'Faolain for his painstaking efforts in quest of new names. This young writer wrote a story which Sean O'Faolain liked, and "went through" with all sorts of helpful suggestions. He asked to see this story again and again, until eventually the younger writer was forced—literally forced—to make it a really fine short story.

Sean O'Faolain's encouragement is not dictatorial. He suggested improvements in another story. The young writer carried them out and sent the new draft. Then came a hurried postcard from Mr. O'Faolain—for God's sake send the original (or words to that effect). It was printed as it stood, purely for the promise it showed.

Sean O'Faolain, says this young writer—who, incidentally, has never met him—is a lot busier, as his output shows, than most literary editors, but he finds time to vary the rejection-slip routine.

Civil Servants and Literature.

The late W. W. Jacobs was one of many erstwhile civil servants who have made a reputation in the world of letters.

Most notable, perhaps, is the case of Charles Lamb, who worked in the East India House in London, and on his retirement on a pension of £450 said: "I have left the d——d India House for ever!"

Robert Burns achieved almost the summit of his worldly success when he became an exciseman at a salary of £70 per year, later raised to £90; and Austin Dobson, delightful poet and litterateur, worked in the Board of Trade with a colleague who also made a great name by his pen, Edmund Gosse.

Andrew Marvell, the Elizabethan poet, was a civil servant, and, going further back, Geoffrey Chaucer, the "father of English poetry," was also a Government servant. Anthony Trollope was employed in the Post Office, where Mr. Jacobs had been engaged, and Somerset House had on its staff W. M. Rossetti and Clement Shorter.

One must mention also the diarist, Samuel Pepys, who was the first Secretary to the Admiralty; and finally may be mentioned the poet Spenser, who was private secretary to the Lord Lieutenant of Ireland.

Certainly Worth Trying

Many and bitter have been the complaints of housewives and others regarding the number of times they have been compelled to answer the door-bell to unwanted salesmen and hawkers.

While culling an old magazine, I read that all doors in Holland are equipped with bells that ring only when a coin is inserted in a slot underneath.

This might seem a hardship to genuine friends or people on legitimate business. They, however, get their money back or entry, but hawkers and other unwanted people lose theirs. In time of a general election it would undoubtedly prove a boon to the tired business man who, trying to listen to the nine o'clock news, does not want to be bothered with the virtues of some party or other in whom he has not the slightest interest.

Red Lights

Am I the only "sucker" in Dublin? It has always been my impression that when the red traffic-light was on, it was the legal duty of all traffic to stop; and so I have been doing faithfully these many years—although I do allow myself the liberty of re-starting, slowly, as soon as the amber light comes on.

Lately, I have found more and more often that I am left alone, sitting in front of the lights, while all the other cyclists go shooting cheerfully over the crossing and away. I always look round in the hope that a policeman will appear, and give these miscreants their just punishment while my virtue gains its reward. But there never is a policeman.

I think that I am now the only cyclist in Dublin who stops at red lights. Has the law been altered "unbeknownst to me"? Or am I just a "sucker"?

QUIDNUNC.

LONDON LETTER

59 FLEET STREET, LONDON,
FRIDAY NIGHT.

MR. JOHN BETJEMAN has been chosen by the B.B.C as its first experimental question master when the "Brains Trust" resumes its sittings at the end of the month, and he will take the place of Mr. Donald McCullough on September 28 and October 5. On the first occasion Mr. Betjeman will have Miss Yvonne Arnaud, Commander A. B. Campbell, Professor E. N. C. Andrade (Quain Professor of Physics) in the University of London since 1928, and Mr. C. B. Cochran as the "brains." Among those at his second session will be Dr. Malcolm Sargent and Captain A. E. Dingle. This old sea captain published his autobiography, "A Modern Sindbad," in 1933, and since then he has written some twenty books.

Scottish Sheep for Eire

Representatives of the Irish Department of Agriculture, including Mr. O'Brien, of the Veterinary Department, and Mr. R. Lynch, whose return to the Scottish sales was welcomed, took forty head at the first blackface ram sale at Lanark this week, when 577 shearlings and 1,105 ram lambs were sold. Three shearlings were sold for £300 each, one for £280, three at £200, four at £180 and several at over three figures. The wool of this hardy breed is so coarse that it is used, not for the manufacture of cloth, but for carpets and mattresses. The blackface originated in Central Asia, and the Atlantic seaboard of Spain was his jumping-off place to come to Britain.

Bacon from Canada

To maintain Britain's weekly ration of 4ozs. a head, and to supply her promised seventeen-twentieths of all bacon needed by Britain this year, Canada has expanded her pig industry enormously, and set aside a very high percentage of her pigs slaughtered for export. This has meant a reduction in pigs slaughtered for the domestic market, but the Canadian consumer will not go short, as pork previously canned for export is now to stay in the Dominion as fresh or cured meat. No fewer than 25 million pounds more of pork and bacon were produced in the five months ending May 30, compared with the corresponding period of 1942.

Famous Bookseller

The death is announced to-day, at 90, of Mr. James H. Thin, the senior partner in the oldest and best-known book house in Scotland, founded by his father, who was also a nonagenarian. The late Mr. J. H. Thin was the intimate friend of the leading literary figures in Edinburgh for nearly three-quarters of a century. He remembered "R.L.S.," then also in his teens, coming into his father's shop over seventy years ago smoking a cigarette, at that time a great novelty.

Co-operative Marketing

When farmers here read that it cost £850 millions to distribute, in peace-time, produce for which they were paid only £600 millions, they echo Lord Woolton's recent advice to the National Farmers' Union Council, in which the Minister of Food declared that, if they were going to get British farming where they all wanted it, they would have to develop co-operative selling "Working upwards, you will find you will cut out a lot of the unnecessary middle-man," said Lord Woolton, "together with a lot of costs of distribution which you regret, and which only exist because there is no other means of getting at your stuff. You will find that the ultimate distributor will be very glad indeed to go to your organisation to buy foods from you."

IRISH TIMES CROSSWORD—NO. 27

By CROSAIRE.

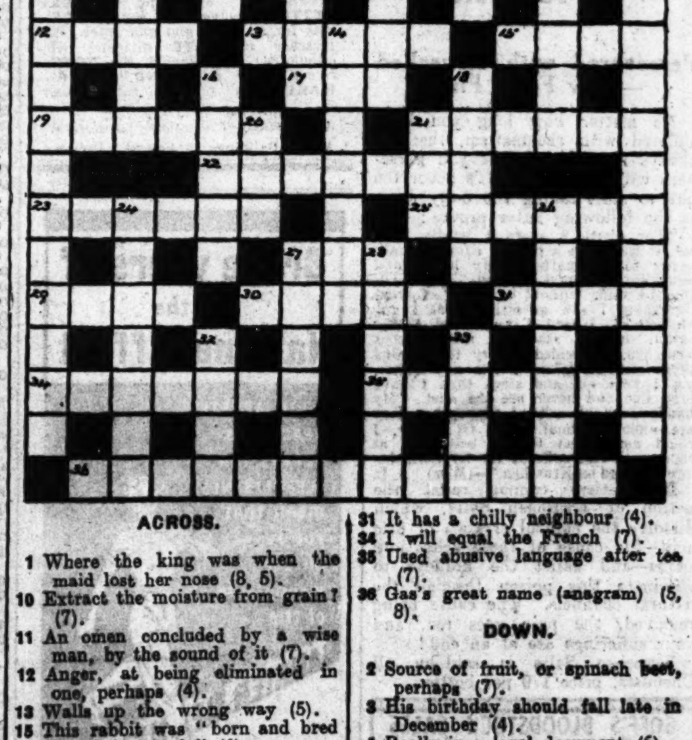

ACROSS.

1 Where the king was when the maid lost her nose (8, 5).
10 Extract the moisture from grain? (7).
11 An omen concluded by a wise man, by the sound of it (7).
12 Anger, at being eliminated in one, perhaps (4).
13 Walls up the wrong way (5).
15 This rabbit was "born and bred in a briar patch" (4).
17 A this was a father, yet it is quite the opposite (3).
19 Molly the valetudinarian, perhaps (6).
21 Judge? (3, 3).
22 It has a light beginning on the end with nothing in it, but is full of satire (7).
23 "An —— may be crossed in love" (Sheridan) (6).
25 One who bills in a laboratory? (6).
27 It takes to the water when Ada follows it (3).
29 There are seven of it in an octave (4).
30 When this flower is "k" it refers to something else (5).
31 It has a chilly neighbour (4).
34 I will equal the French (7).
35 Used abusive language after tea (7).
36 Gas's great name (anagram) (5, 8).

DOWN.

2 Source of fruit, or spinach beet, perhaps (7).
3 His birthday should fall late in December (4).
4 Really in a legal document (6).
5 The source of plaster of Paris seems to be the total of popular pain (6).
6 There are six deliveries in this preposition (4).
7 The shaft at the end might slay the whole (7).
8 This annual comes from California (13).
9 Fair ways of enjoying equestrian exercise (5-2-6).
14 A bit of a sheep is a protection (7).
16 It is all part of an eye, but is often blind (5).
18 "She —— in thought, and with a green and yellow melancholy she sat like patience on a monument, smiling at grief." (Shakespeare) (5).
20 An abbreviated vegetable before this organ would make it a fruit (3).
21 This coiffure should not cost much (3).
24 One verse of a couplet, perhaps (7).
26 A suppliant, yet it also makes things softer for one (7).
27 Such an institution is little more than a slum (6).
28 This cloth may turn liquid on you (6).
32 A London giant is excited (4).
33 A pungent taste from behind an insect (4).

SOLUTION TO CROSSWORD No. 26.

G	R	E	E	N	G	A	G	E	■	H	■	S	■	D
■	A	■	U	■	R	■	A	■	S	E	E	T	H	E
S	T	A	R	B	O	A	R	D	■	X	■	I	■	P
■	H	■	O	■	W	■	L	■	D	A	P	P	L	E
P	E	R	P	E	T	U	A	L	■	G	■	U	■	N
■	R	■	A	■	H	■	N	■	B	O	W	L	E	D
F	■	A	■	A	■	I	D	A	■	N	■	A	■	A
R	A	D	I	C	A	L	■	P	H	A	E	T	O	N
E	■	D	■	C	■	L	I	E	■	L	■	E	■	T
E	A	R	W	I	G	■	N	■	I	■	I	■	F	■
L	■	E	■	D	■	T	H	U	M	B	N	A	I	L
A	N	S	W	E	R	■	A	■	P	■	D	■	A	■
N	■	S	■	N	■	O	B	L	A	T	I	O	N	S
C	H	E	A	T	S	■	I	■	R	■	G	■	C	■
E	■	S	■	S	■	S	T	A	T	I	O	N	E	R

(SOLUTION NEXT WEEK.)

BALBRIGGAN FOR SPRINT

GOOD-SIZED fields will be seen out at Baldoyle this afternoon, and, as almost every race bears an exceptionally open appearance, backers are set some difficult problems.

Balbriggan, Stop It and Friction finished almost on line in the Rockingham Handicap, and there is nothing between them in the Mooresfort Handicap to-day. Slight preference is for Balbriggan now.

First Telegram and Priorate can renew their Phœnix Park duel in the Stewards' Handicap, in which Sleet and Please Teacher also hold chances. Preference is given Priorate to reverse the placings against First Telegram. Selections:—

Sutton Hurdle—**Whelan.**
Mooresfort Handicap—**Balbriggan.**
Howth Plate—**Never No More;** if absent, **Knockderk.**
Kilbarrack Handicap—**Red Thorn.**
Kinsealy Plate—**Exile Warrior.**
Stewards' T.-Y.-O. Handicap—**Priorate.**
Raheny Handicap—**Black Mask.**

Curragh Selections—3.0, Pongo; 3.25, Friction; 3.50, Tasmanian; 4.15, Slightly Slow; 4.40, Merilace; 5.5, First Telegram; 5.30, Kai Lung.
Tote double on fourth and sixth races.

SWIMMING RECORD

At the U.C.C. gala at Cork last night, W. J. O'Brien (Dolphin) won the 440 yards Munster championship in 6m. 32·5 secs., thus setting up a record for the event. Munster beat Leinster in a junior water polo match by 4-2.

ALL ROADS LEAD TO KILMARTIN'S
All Branches Open 9 a.m. To-day.
First Race Ascot, 1.0; Pontefract, 2.0; Baldoyle, 3.0.
BET IN CONFIDENCE S.P. AND ANTE-POST WITH

P. J. KILMARTIN

Branches Everywhere throughout the City.
Head Office: TELECORD HOUSE, 110 Middle Abbey St., Dublin.
ANTE-POST BETTING—MY PRICES:

ENGLISH ST. LEGER
Run Newmarket, Sept. 18th. 1¾m.

200 Baman	8 Ribbon
200 Clarendon	4 Straight Deal
200 Going	100/15 Tropical Sun
100/6 Herringbone	5 Umiddad
20 Kingsway	200 Veracity
100/6 Merchant Navy	100/6 Why Hurry
15/2 Nasrullah	66 Whirlaway
10 Persian Gulf	

IRISH CAMBRIDGESHIRE
Run Curragh, October 2nd. 1m.

25 Abbot of Hainault	100/8 King Kling
20 Astrologer	25 Mikado
100-8 Astrometer	33 Mill Boy
66 Astronomic	33 Matona
50 Artist's Island	33 Neartic
100-8 Arts Ball	33 Poolfix
66 Aughamore	100 Rabina
25 Banavie	33 Red Thorn
50 Blue Speck	33 Sylvan Queen
33 Ballynure	20 St. Valentine
25 Balbriggan	20 Solar Prince
33 Cameraman II.	33 Safari
33 Crackerjack	20 Solferino
100-6 Dunseverick	100/6 Slightly Slow
25 Edvina	33 Sun Arab
20 Eire	100/6 Sammy's Rock
25 Fumble	
20 Foam Crest	100/8 Scots Guard
33 Father Knapp	100 Salaam
100 Felwin	100 Sorrel
66 Golspie	50 Taffytrap
100 Great Patrick	50 Tasmanian
25 Hydora	100/6 Wykehamist
25 Ins an Mala	33 William the Conqueror
50 King's Approach	

IRISH CESAREWITCH
Run at Curragh, October 30th. 2m.

50 Antrim	20 Mathiola
50 Airy Prince	50 Mill Boy
100/6 Astrometer	100/8 Mountain Loch
50 Artist's Island	100/7 Mount Leinster
20 Ardenode	
100 Athlone Calling	50 Mark Twain
20 Aughamore	50 Our Pyjamas
20 Anniversary	25 Point d'Atout
66 Brick Bat	33 Roebuck
25 Banavie	20 Ryskid
50 Blue Speck	50 Royal Down
100/8 Ballynure	25 Slieve Dub
100/6 Clever Hill	20 Smuts
25 Camerlone	50 Sorrel
50 Clanis	20 Submarine
50 Dunseverick	50 Sporran
50 Dun Angus	50 Subtle Serpent
100 Duna	66 Solvent Boy
25 Erinox	50 Solar Prince
20 Funny	20 Sammy's Rock
10 Fair Gem	100/8 Scottish Welcome
50 Fan go Fell	
33 Felspar	100/6 Scots Guard
100 Glencarrig	20 Verbatim
33 Glengormley	100/7 Winawar
16 Knight's Wink	33 Wykehamist
40 King's Approach	20 Wicklaw
20 King Kling	33 William the Conqueror
50 Lordi	
20 More Fun	50 Zalophus
20 Mikado	

The above prices are subject to market fluctuations. All in run or not. Double, treble and accumulator events a speciality. Full multiplied odds; 5% deducted from all money back, void bets excepted. Winning bets paid at any City Branch. Letter Bets, reply win or lose. Accounts opened on approved references.
'Phone 72891-2-3.
Telegrams: "ECLIPSE, DUBLIN."

HER HANDS WERE ALL OUT OF SHAPE

In Grip of Rheumatism for 15 Years

Persevered with Kruschen —Now Feels Fine

No matter how long you have suffered with rheumatism, there is always hope for you if you persevere with Kruschen. It's never too late to start taking the daily dose, as the following letter proves:—

"For about 2 years I hardly went out, it was such a painful effort to walk owing to rheumatism. My hands and feet were the worst affected. I was unable to walk without a stick. I tried everything I saw advertised, but I got no better. I said I would not bother again, but I read so much about Kruschen, I decided to try it. I was three months before I felt any better, but I kept on, and since then I have been fine and never use the stick. My hands were all out of shape, but they are almost normal now. Of course, I could not expect to get better all at once, as I had suffered for 15 years before I started on Kruschen."—(Miss) A. L.

Rheumatism cannot resist the action of Kruschen Salts, which dissolve the painful crystals of uric acid—the cause of those aches and pains—and assist the kidneys to eliminate this poison through the natural channels. The cause being removed, the pain goes too, and your sufferings are at an end!

Kruschen Salts is sold by all Chemists, price 1/9 per bottle.

GOFF'S BLOODSTOCK SALES
BALLSBRIDGE, DUBLIN, 28th & 29th SEPTEMBER.
489 Lots, Brood Mares, Foals, Yearlings, Horses in Training, Likely "Chasers, Hunters, Point-to-Point Horses, and Stallions, including 271 Yearlings.
Catalogues (2/6 post free) can be obtained, when ready, at
ROBERT J. GOFF & CO. LTD., Auctioneers,
60-61 LOWER MOUNT STREET, DUBLIN.

NAVAN SHOW
Thursday Next
16th September, 1943
1,000 ENTRIES IN ALL SECTIONS
K.A.A.

Baldoyle Programme

3.0—SUTTON MAIDEN HURDLE of 100 sovs. 1½m.
1 Pongo (Jos. McGrath), J. J. Parkinson, 5, 12-3 W. T. O'Grady
000 Lough Conn (P. Rowe), Boland, a, 12-3 Mr. F. Boland
020 Whelan (O'C. J. O'Reilly), Walker, 6, 12-3 D. L. Moore
430 Sparkling Hock (W. M. Shawe Taylor), Ussher, 4, 11-12 ——
00 Titus (H. I. Ussher), Owner, 4, 11-12 ——
000 Tartan's Gift (H. M. Ryan), Owner, 4, 11-12..M. Regan
Rally Up (W. Patton), Owner, 4, 11-12 M. C. Prendergast
2 Tiger (J. J. Parkinson), Owner, 4, 11-12...E. Conlon
000 Cisco Kid (S. W. Swann), M. A. Byrne, 3, 10-7 D. Johnstone
130 Annulet (Capt. C. B. Harty), Owner, 3, 10-7 M. Molony
Pearl Harbour (J. G. McKenna), B. Nugent, 3, 10-7 ....P. Cartwright
210 Zip (E. R. Purdon), W. J. Byrne, 3, 10-7...D. Keating
T. McNeill rides Sparkling Hock or Titus.
BETTING FORECAST — 2/1 Sparkling Hock, 7/2 Whelan and Annulet, 5/1 Pongo and Tiger, 100/12 others.

3.25—MOORESFORT PLATE of 200 sovs. 5f.
001 Carlist (7lb. ex.) (Maj. D. McCalmont), Fetherston, 3, 9-12 ....J. Moylan
003 Balbriggan (J. P. Farrell), T. Nugent, 5, 9-9...T. Burns
032 Stop It (Jos. McGrath), Collins, 3, 9-5......M. Wing
020 China Tealeaf (J. G. McKenna), B. Nugent, 4, 9-3 ....J. Ussher
224 Friction (Mrs. M. King), Brabazon, 3, 8-13..E. Newman
04 Charles's Wain (Lt.-Col. D. G. F. Darley), W. J. Byrne, 3, 8-8 ——
030 Mastership (Miss Paget), C. Rogers, 5, 8-5..H. Holmes
401 Lama (G. A. Barry), Owner, 5, 8-0......J. Tyrrell
304 Tolta (W. E. Wylie), W. J. Byrne, 3, 7-13 ——
0 Flying Colleen (J. P. Cleary), D. Moloney, 3, 7-12 ——
004 Warthrift (B. Kerr), J. E. Davis, 4, 7-10...P. Canty
000 Golden Days (B. Kerr), J. E. Davis, 3, 7-10..W. Howard
200 Nourrice (B. Kerr), J. E. Davis, 3, 7-9.....John Doyle
G. Wells rides Tolta or Charles's Wain.
BETTING FORECAST—7/4 Balbriggan, 3/1 Friction, 4/1 Carlist, 6/1 Stop It and Mastership, 8/1 China Tealeaf and Charles's Wain, 10/1 others.

3.50—HOWTH PLATE of 100 sovs. 1m. 1f. 80yds.
012 Never no More (J. F. Sutherland), T. W. Dreaper, a, 9-13 ....A. Brabazon
421 Tasmanian (F. D. Myerscough), Owner, 4, 9-13 J. Ussher
044 Great Patrick (W. Noble), Owner, 4, 9-9.....T. McNeill
Miss Franco (John Byrne), J. J. Power, a, 9-9..M. Nolan
Porridge II. (J. K. Pollock), Private, 5, 9-9..John Doyle
002 Cameraman II. (E. Delany), Owner, 4, 9-9...G. Cooney
300 Mount Bolton (Miss M. O'Keeffe), T. O'Sullivan, 4, 9-9 ....E. M. Quirke
002 King of the Jungle (G. Ainscough), W. T. O'Grady, 3, 9-4 ....H. Holmes
414 Knockderk (M. S. Carroll), C. Rogers, 3, 9-4...G. Wells
201 Cashla Bay (W. J. Kelly), Owner, 3, 9-4.....W. Barrett
014 Dondra (Mrs. E. J. King), C. Harty, 3, 9-4..M. Molony
020 Airy Prince (R. More O'Ferrall), Owner, 3, 9-4 P. Powell, jun.
300 Sorrel (B. Kerr) J. E. Davis, 3, 9-0.........P. Canty
BETTING FORECAST—7/4 Tasmanian, 5/2 Cashla Bay, 4/1 Dondra, 6/1 Airy Prince, 8/1 Great Patrick, 10/1 others.

4.15—KILBARRACK HANDICAP of 100 sovs. 6f.
012 Slightly Slow (J. McLean), H. Hartigan, 5, 9-6 Joe Canty
402 Hydora (Jos. McGrath), S. McGrath, 4, 9-2 M. Hartnett
014 Red Thorn (C. L. Robinson), M. A. Byrne, 4, 9-0 Jno. Power
030 Mastership (Miss Paget), C. Rogers, 5, 8-2...H. Holmes
430 Barr Hill (H. S. Gill), D. Rogers, 3, 8-2......T. Burns
210 Zip (E. R. Purdon), W. J. Byrne, 3, 8-0 ——
032 Hurdlestown (John Byrne), J. J. Power, 4, 7-12 M. Nolan
200 Walvisdon (B. Kerr), J. E. Davis, 4, 7-12...P. Canty
001 Miller (Lt.-Col. F. F. McCabe), Ussher, 4, 7-10 J. Tyrrell
0 Ballate (J. K. Pollock), Turner, 5, 7-8.......A. Wing
400 Warthrift (B. Kerr), J. E. Davis, 4, 7-8...W. Howard
304 Tolta (W. E. Wylie), W. J. Byrne, 3, 7-8 ——
000 Clodagh Rose (Mrs. H. G. Wellesley), E. McGrath, 3, 7-8 ....G. Cooney
000 Golden Days (B. Kerr), J. E. Davis, 3, 7-8...Jno. Doyle
G. Wells rides Tolta or Zip.
BETTING FORECAST—5/2 Tolta and Zip, 7/2 Red Thorn and Mastership, 5/1 Barr Hill, 7/1 Davis's selected and Clodagh Rose, 8/1 Miller, 10/1 others.

4.40—KINSEALY PLATE of 100 sovs. About 1m. and 6f.
102 Merilace (E. V. Kelly), J. J. Power, 4, 12-0 Mr. P. J. Lenehan
0 Perfect Prince (H. Clarence), Taaffe, a, 12-0 Mr. W. Taaffe
040 Murty (G. Hannon), Redmond, a, 12-0...Mr. T. Nugent
002 King of the Jungle (G. Ainscough), W. T. O'Grady, 3, 11-7 ....Mr. M. J. Mitchell
000 Mauray (W. Barry), Owner, a, 11-7 ....Owner
002 Cameraman II. (E. Delany), Owner, 4, 11-7 Mr. J. J. Hoey
1 Exile Warrior (Martin Stewart), W. J. Byrne, 5, 11-7 ....Mr. L. McMorrow
Ballylaw (A. Barry), Owner, 4, 11-7...Mr. P. P. Hogan
Luxury Tax (Mrs. S. S. Hill-Dillon), Fetherston, a, 11-7 ....Mr. R. Fetherston
Ellistrin (Mrs. C. Brabazon), Brabazon, 4, 11-7 Mr. G. V. Malcomson
Black North (John Byrne), J. J. Power, 4, 11-7 Mr. R. A. Hoey
323 Carrig Dub (Mrs. K. Kelly) W. J. Kelly, a, 11-7 Mr. P. Sleator, jun.
Red Roman (B Kerr), Lenehan, 4, 11-7 ——
030 Path of Glory (B. Kerr), J. E Davis, 4, 11-7 ——
200 Feast Day (Capt. C. Moore), H. M. Ryan, 4, 11-7 ....Sir E. Goff
044 Great Patrick (W. Noble), Owner, 4, 11-7 Mr. W. E. Rooney
Stephenstown (H. H. McDowell), Owner, 4, 11-7 Mr. C. McDowell
044 Rose Berwick (Sir T. Dixon), Beary, 3, 11-0 Mr. G. P. Dodds
Mr. W. G. Davis rides Red Roman or Path of Glory.
BETTING FORECAST—5/4 Exile Warrior, 4/1 Carrig Dub, 6/1 Merilace and Cameraman II., 10/1 others.

5.5—STEWARDS' T.Y.O. HANDICAP of 200 sovs. 5f.
Weights raised 1lb. in accordance with Rule 52.
302 First Telegram (J. McLean), H. Hartigan, 9-0 Jos. Canty
113 Priorate (R. W. Prichard-Jones), T. Nugent, 8-10 T. Burns
220 Graceful Queen (Miss Paget), C. Rogers, 8-6..H. Holmes
211 Please Teacher (Capt. D. Rogers), Owner, 8-3..M. Nolan
310 Easy Passage (Mrs D. G. F. Darley), W. J. Byrne, 7-12 ——
310 Sleet (Mrs. D. Frame), W. J. Byrne, 7-11 ——
004 Monatello (B. Kerr), J. E Davis, 7-11.......P. Canty
242 Tabrik (H.H. Aga Khan), H. Hartigan, 7-9..G. Cooney
101 Congress Dances (A. A. Housset), Ussher, 7-8 W. Howard
000 Ravarnet (C. L. Robinson), Mr. A. Byrne, 7-8 D. Johnstone
200 Fair Mystery (C. J. Moore), Beasley, 7-8...John Doyle
BETTING FORECAST — 5/4 First Telegram, 6/4 Priorate, 7/1 Please Teacher and Tabrik, 10/1 others.

5.30—RAHENY HANDICAP STEEPLECHASE of 100 sovs. (presented by the Government of Ireland). 2m.
121 Kai Lung (T. K. H. Baker), T. W. Dreaper, a, 12-7 ....T. Hyde
213 Brown Admiral (A. D. Comyn), Arnott, a, 11-13 J. Brogan
114 Black Mask (W. J. Purcell), Owner, a, 11-4..M. Gordon
012 Trigger Jack (H. C. McNally), Walker, 6, 11-3 D. L. Moore
243 Crafty Prince (P. J. Lenehan), Owner, a, 11-2 A. Brabazon
012 Never on More (J. F. Sutherland), T. W. Dreaper, a, 11-1 ....E. Dempsey
Luxury Tax (Mrs. S. S. Hill-Dillon), Fetherston, a, 10-0 ....P. J. Murphy
003 Yung-Yat (F. W. E. Gradwell), Owner, a, 10-0 J. C. Parkinson
0 Bray Glen (D. Frame), W. J. Byrne, a, 10-0..T. McNeill
024 Gold Rainbow (Miss Paget), C. Rogers, 6, 9-9 R. J. O'Ryan
0 Peter's Well (J. J. Parkinson), Owner, a, 9-7..E. Conlan
BETTING FORECAST—2/1 Kai Lung, 7/2 Crafty Prince and Brown Admiral, 6/1 Black Mask, 8/1 Gold Rainbow and Trigger Jack, 100/8 others.

Full Form for Baldoyle will be found in to-day's "Irish Field."

FULFORM at Amiens Street Bookstalls.—(Advt.)

Chance for Filator at Ascot

SEVERAL well-endowed events are featured on to-day's Ascot programme, the most valuable being the Farley Hill Handicap (2¼ m.). This seems to offer a good chance to Filator, winner of the 1941 Cesarewitch, who should atone for some costly failures. Way In, who ran a close third in the 2,000 Guineas and started favourite for the Derby, runs for the Spencer's Wood Stakes. The conditions favour the Manton colt, who will be running over his best distance, and should win. Selections:—

Birdcatcher—1.0, Bonny One (e.w.); 1.30, Clarendon; 2.0, Treasury; 2.30, Way In; 3.0, Filator (nap); 3.30, The Solicitor; 4.0, Whirlaway; 4.30, Speckle f. Double—Filator and Way In.

Travelling Correspondent—1.0, Mustang; 1.30, Clarendon; 2.0, Kitty's Sister; 2.30, Way In (nap); 3.0, Filator; 3.30, The Solicitor; 4.0, Acceleration; 4.30, Magic Red. Double—Way In and The Solicitor.

1.0—RISELEY T.-Y.-O. PLATE (Div. I.). 5f.
Form. Probable Starters and Jockeys.
0 Quickslip (Anderson) ... Muggeridge
Mustang (F. Darling)... G. Richards
004 Young Stratford (Laye) ——
0 Double Decker (Beary) ——
00 Thumper (Reardon) ——
Red Mars (Persse) .... Beary
00 Bay Marble (East) .... Ring
Neva Scotia (Cannon)......Gardiner
400 Estate Express (Pratt) ...... Lane
(Above carry 8-11.)
023 Villette (O. Bell) .... A. Wragg
003 Empress Catherine (R. Dawson) Ruttle
0 Honours Degree (Strong) ... Mullins
Mossel Bay (Dines) ....Elliott
0 Quality (Sneyd) ——
Raynham Lass (Beeby) ... E. Smith
Yashmak (Nightingall) .... Carey
022 Bonny One (Kilpatrick)...C. Richards
(Above carry 8-8.)
Betting Forecast—2/1 Mustang, 4/1 Villette and Yashmak, 6/1 Bonny One and Empress Catherine, 10/1 Estate Express and Mossel Bay, 100/6 others.

1.30—CROWTHORNE 3-Y.-O. PLATE. 1m.
Form. Probable Starters and Jockeys.
000 Sonkin (Rose) .... Bartlett
000 Ambiorix (Donoghue) .... Elliott
000 Flame of Fire (Beeby) ... Richardson
000 Panda (Scoble) .... C. Richards
000 Bandra (Masson) ——
000 Sandpiper (Davis) ——
000 Seamore (Kilpatrick) ——
000 Welsh Rabbit (Bancroft) ...... Beary
020 Clarendon (F. Darling)...G. Richards
Desert Rat (Reardon) ——
003 Spartan Runner (O. Bell)...A. Wragg
000 Ventureforth (Todd) ——
000 Ozo (J. Wood) ——
000 Archidamus (R. Jones) ——
340 Final Folly (Beeby) .... E. Smith
(Above carry 8-11.)
000 Pink Blossom (Parker) ——
000 Girton Girl (C. Bell) .... Shifner
000 Waterfleet (Saxby) .... Mullins
Slip o' Clon (Private) ——
004 Roman Lady (Nightingall) ... Carey
000 Chump (J. Wood) ——
0 Fenzileh (Reed) ——
(Above carry 8-8.)
H. Packham rides Sandpiper or Archidamus.
Betting Forecast—2/1 Clarendon, 5/1 Spartan Runner and Roman Lady, 6/1 Panda, 8/1 Final Folly, 10/1 Ambiorix and Flame of Fire, 100/6 others.

2.0 — SINDLESHAM NURSERY H'CAP. 7f. 155y.
Form. Probable Starters and Jockeys.
4 Hesper c. (Nightingall), 8-9 Carey
22 Arch Stone (Gilbert), 8-5 ... Graves
030 Noble Fare (J. Wood), 8-3 E. Smith
323 Treasury (V. Smyth), 8-2 ... Beary
000 Felomar (O. Bell), 8-1 McDonald
044 Oundle (Templeman), 8-0 C. Richards
040 Honeymoon (Templeman), 7-13 ——
000 Magician (Blagrave), 7-11 ——
000 Windsor Light (Masson), 7-10 Burns
000 Colrose (V. Hobbs), 7-10 ... Lane
000 Sadler's Wells (Persse), 7-10 Doyle
000 Nest Egg c. (Rimell), 7-10 ——
000 Prince Paramount (C. Bell) Packham
000 Rameses (V. Smyth), 7-9 ——
040 Uncharted (A. Wood), 7-9 Richardson
010 Kitty's Sister (R. Dick), 7-9 T. Griffiths
000 Blue Mist c. (V. Smyth), 7-8 C. R. Griffiths
000 Deeside (Donoghue), 7-8 ——
000 Colyford (Rayson), 7-8 ...... Payne
004 Cockle Shell (Rayson), 7-7 Christie
000 Matanilla g. (Rimell), 7-7 ——
000 Gay Stream (Collins), 7-5 ——
000 Skipper's Slip f. (R. Hobbs), 7-3 Greening
000 Silver Rush (Strong), 7-0 Barber
Betting Forecast—3/1 Treasury, 4/1 Hesper c., 5/1 Arch Stone, 8/1 Oundle, 10/1 Uncharted, Cockle Shell, Colyford and Deeside, 100/8 Kitty's Sister, 100/6 others.

2.30—SPENCER'S WOOD STAKES. 1m.
Form. Probable Starters and Jockeys.
031 Lancewood (V. Hobbs), 6, 9-6 Lane
010 Haze (V. Smyth), 4, 8-13 Mullins
000 Royalist (Hartigan), 5, 8-12 ——
112 Fun Fair (Laye), 3, 8-12 G. Richards
021 Gold Nib (Todd), 4, 8-12 E. Smith
031 First Edition (V. Smyth), 3, 8-12 Carey
140 Viva (Pratt), 3, 8-8 .... Elliott
001 Victory Torch (Bancroft), 3, 8-4 Beary
130 Way In (Lawson), 3, 8-0 C. Richards
042 British Colombo (Donoghue), 3, 8-0 Gardner
410 Hi-Flash (Persse), 3, 8-0 ... Doyle
000 Merry Elf (Davis), 3, 7-11 Packham
Betting Forecast—6/4 Way In, 5/1 Fun Fair, 6/1 First Edition, 8/1 British Colombo and Victory Torch, 10/1 Gold Nib and Viva, 100/6 others.

3.0—FARLEY HILL H'CAP. 2¼m.
Form. Probable Starters and Jockeys.
032 Filator (O. Bell), 5, 9-0 ...... Carey
000 Roman Emperor (Pratt), 4, 8-10 Elliott
014 Probation (Beary), 4, 8-9 ... ——
444 Abbeville (East), 6, 8-5 ...... ——
231 Filum (Todd), 6, 8-5 ...... E. Smith
110 The Towkay (Parker), 4, 8-3 A. Wragg
011 Smithereens (Todd), 4, 8-1 C. Richards
000 Good Days (V. Hobbs), 4, 7-10...Lane
000 Lupercus (C. Bell), 5, 7-8 ...... King
000 Swing (Saxby), 4, 7-5 ...S. Smith
000 Caudillo (Dines), 4, 7-5 ——
000 Rostrum (Sturdy), 4, 7-3...Richardson
000 Bluejacket (Kilpatrick), 3, 7-1 ——
000 Proud Peter (Donoghue), 4, 7-0 Greening
003 Tarrack (Rimell), 4, 6-13 ——
000 Mirasura (Rose), 3, 6-13 .... Barber
Betting Forecast—3/1 Filator, 5/1 Caudillo, 6/1 Smithereens, 8/1 Abbeville and The Towkay, 10/1 Filum, 100/8 Probation, 100/6 Proud Peter and Roman Emperor, 20/1 others.

3.30—BURGHFIELD T.-Y.-O. STAKES. 6f.
Form. Probable Starters and Jockeys.
112 The Solicitor (Private), 9-5 G. Richards
1 Vigorous (Cannon), 9-0 ...... Elliott
221 Vidi (W. Smyth), 9-0 ...C. Richards
0 Grace Dear c. (J. C. Waugh), 8-9 Lane
Solmundo (Hartigan), 8-9 ... ——
0 Ta-Fang (Gilbert), 8-6 ......Graves
Betting Forecast—Evens The Solicitor, 2/1 Vigorous, 4/1 Vidi, 100/6 others.

4.0—BEECH HILL 3-Y.O. HANDICAP. 1¼m.
Form. Probable Starters and Jockeys.
034 Philemon (Lawson), 8-6 G. Richards
440 Noontide (Lawson), 8-6 ——
410 Hi-Flash (Persse), 8-5 ......Beary
or
402 Whirlaway (Persse), 8-4 ......Beary
000 Tidworth (Lawson), 8-5 C. Richards
001 Acceleration (Nunneley), 8-3 Carey
000 Rose Sterling (Todd), 7-11 Pocock
044 Tippet (Blagrave), 7-10 ......Doyle
343 Egerius (Nightingall), 7-9 ....Wager
040 Calabar (Sneyd), 7-6 ......E. Smith
030 Drybob (Pease), 7-5 ......Burns
000 Fête de Neuilly (Donoghue), 7-9 Richardson
000 Ventureforth (Todd), 7-2 ——
000 Dover Cliffs (Beeby), 7-1 ...Barber
000 Young Fearless (C. Bell), 7-1 King
000 Uncle Charles (R. Hobbs), 7-0 Greening
000 Fey (May), 7-0 ——
000 Punctual Miss (Rose), 7-0 ——
000 Fiji (Beary), 7-0 ——
Betting Forecast—3/1 Whirlaway, 5/1 Philemon and Acceleration, 7/1 Tippet, 8/1 Calabar, 10/1 Tidworth and Egerius, 100/8 Noontide, 100/6 others.

4.30—RISELEY T.Y.O. PLATE (Div. II.). 5f.
Form. Probable Starters and Jockeys.
0 Super Tax (Lawson) ...C. Richards
000 Eddystone (Pease) ——
0 Farnborough (Stedall) ......Gardner
0 Boston Bore (V. Hobbs) ......Lane
230 Magic Red (Persse) ......Beary
000 Referee (Rose) ——
0 Angus (Cannon) ......Elliott
(Above carry 8-11.)
000 Ragnarok (R. Hobbs) ...A. Wragg
000 South Cone (Larkin) ....Shifner
0 Arlington (Sneyd) ——
4 Cumulus (F. Darling) ...G. Richards
320 Wandering Maid f. (H. Smyth) Packham
0 Curves (Kilpatrick) ——
030 Rendezvous (East) ——
Speckle f. (Nightingall) ......Carey
000 Zaruba (Kilpatrick) ——
(Above carry 8-8.)
Betting Forecast—5/2 Speckle, 9/2 Magic Red and Cumulus, 4/1 Wandering Maid f. and Super Tax, 10/1 Angus, 100/6 others.

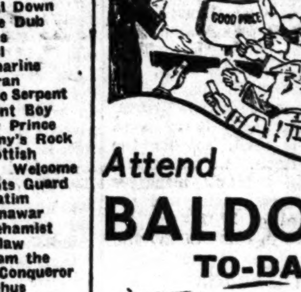

Attend
BALDOYLE TO-DAY
Avoid missing your 'bus or train
BET WITH THE BOOKMAKERS
no queueing! no waiting!
PLACE BETTING
Bookmakers displaying PLACE BETTING notice will lay PLACE bets for all races and guarantee 5% increase on TOTE dividend (if stipulated), and should the TOTE return "NO DIVIDEND," BOOKMAKERS will pay at "S.P." odds.
Inserted by Irish Turf Accountants' Protection Association, Abbey Buildings, Abbey St., Dublin.
Domas.

Brace yourself for the National Effort
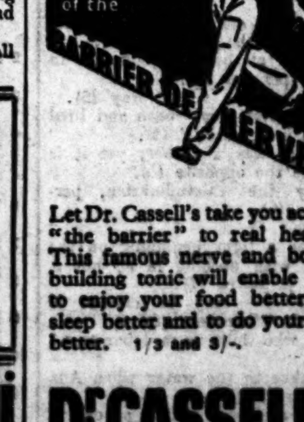

Let Dr. Cassell's take you across "the barrier" to real health. This famous nerve and body-building tonic will enable you to enjoy your food better, to sleep better and to do your job better. 1/3 and 3/-.
Dr CASSELL'S TABLETS
build strong nerves!

GOFF'S GREYHOUND SALES
HAROLD'S CROSS PARK, DUBLIN
(Preceded by Track Trials),
WEDNESDAY, 22nd SEPTEMBER
Immediate entry essential.
Good market assured for all classes of dogs.
Entry Forms on Request. Revised terms of entry.
ROBERT J. GOFF & CO. LTD., AUCTIONEERS,
60-61 LOWER MOUNT STREET, DUBLIN

KILKENNY AUTUMN SHOW
At St. James's Park, Kilkenny, on Thursday next, September 16th, 1943.
£850 IN PRIZE MONEY.
Entries for Horse Jumping and Driving will be accepted on the Show Grounds on Show Day.
For particulars apply James Mulhearne?, Secretary, 33 Parliament St., Kilkenny.

HAROLD'S CROSS GREYHOUNDS

525 YARDS—Glorach (5), 4/1, 1; Lively Miss (3), 5/2, 2; Amos Star (1), 3/1, 3; The Linnet (6), 4/1, 4; Manhattan Serenade (2), 7/2, 5; Rathool Girl (4), 3/1, 6. 1l.; 5l. 31.06. Owner (Mrs. H. O'Reilly).

525 YARDS—Keen Midnight (1), 4/5, 1; Rustic Sweeper (2), 5/2, 2; Daring Rally (3), 7/1, 3; Public Idol (6), 8/1, 4; Kilbannon (5), 7/1, 5; Fancy Ledge (4), 8/1, 6. ½l.; 2l. 31.07. Owner (Mr. P. Kelly).

525 YARDS HANDICAP—Baytown Nettle (11 yds.), 2/1, 1; Lady Margaret (scr.), 5/2, 2; Tara's Luck (14 yds.), 3/1, 3; Rathattan Midnight (2 yds.), 8/1, 4; General Casey (8 yds.), 3/1, 5. Nk.; ½l. 30.40. Owner (Mr. P. Barry).

525 YARDS—Viewmount Charm (3), 3/1, 1; Malacki's Gift (6), 5/1, 2; Comagh Lad (2), 10/1, 3; Abbeysnowdrop (4), 10/1, 4; Glengariffe (1), 5/4, 5; Flash Grind (5), 5/2, 6. 2l.; 3l. 30.63. Daly. (Messrs. F. and N. Dowling.)

525 YARDS HANDICAP HURDLES—Mighty Hope (8 yds.), 2/1, 1; Handy Shot (scr.), 1/1, 2; Runaway Lawyer (14 yds.), 10/1, 3; Poppintree Robin (11 yds.), 7/1, 4; Ulster Row (5 yds.), 3/1 (stumbled), 5. 1l.; nk. 31.63. J. N. Davis. (Mr. A. Searle.)

525 YARDS—Manhattan Skipper (3), 1/2, 1; Rathattan Peg (2), 5/2, 2; Fortunate Colleen (3), 10/1, 3; Find the Bone (1), 10/1, 4; Miss Stamps (5), 8/1, 5; Coastal Breeze (4), 10/1, 6. 6l.; 4l. 30.47. Owner (Miss M. Reynolds).

500 YARDS—Iris for Inler (2), 10/1, 1; Don't Laugh (3), 6/4, 2; Clongorey Pride (1), 5/4, 3; Crohill Side (6), 6/1, 4; Dandy Bob (4), 6/1, 5; Brentwood Kid (5), 6/1, 6. 3l.; nk. 29.10. Owner (Mr. M. J. Mulhall).

SHELBOURNE PARK CARD.

525—Britannia's Son, Jack Salmon, On Paddy On, S.M. Mula, Fighting Cock's Hero, Ransfort Ranger, Doctor Leestone, Manhattan Sunrise.

550—Dawn Dasher Dawn Valley, Athlone Command, Costly Cure, Roaring Rocket, Dandy Bob, Jolly Hazel, Black Kilrea.

360—Cold Evening, Coolock Lady, Sporting Pine, Delia H., Buchall Cutlet, Suna, Brentwood Kid.

550—Bohernavansa Rascal, Manhattan Skipper, Robeen Printer, Glengariff, Nan's Chum, Crutchy Dan.

525 (August Cup Final)—Black Nap, Miss Abbeylara, Fair and Handsome, Special Music, Elusive Biddy, Ballynastone Lass.

550—Enswep, Fair Invader, Another Junta, Come On Rowley, Mettlesome Joe, Viewmount Charm.

525 — Taltos Peach, Britannia's Daughter, Capital's Pride, Lovely Record, Inler's Wave, Public Idol, Rathcool Girl, Mexico.

WEIGHTS

Irish Cambridgeshire (Curragh, Oct. 2, 1m.)—Poolfix, 9-10; Edvina, 9-4; Mikado, 9-3; Scots Guard, 9-0; Sammy's Rock, 8-13; Solar Prince, 8-11; Wykehamist, 8-11; King Kling, 8-9; Solferino, 8-8; The Abbot of Hainault, 8-8; Golspie, 8-7; Astrologer, 8-7; Salaam, 8-6; Sorrel, 8-6; Ins an Mala, 8-5; Dunseverick, 8-5; Felwin, 8-5; Balbriggan, 8-4; Slightly Slow, 8-4; Artist's Island, 8-3; Foam Crest, 8-3; Mill Boy, 8-3; Astrometer, 8-2; Banavie, 8-2; King's Approach, 8-2; Crackerjack, 8-2; Sun Arab, 8-2; Ballynure, 8-2; Hydora, 7-9; Arts Ball, 7-9; Taffytrap, 7-9; Aughamore, 7-7; Red Thorn, 7-6; Safari, 7-6; Eire, 7-6; Fumble, 7-4; St. Valentine, 7-4; Blue Speck, 7-3; Matona, 7-3; Neartic, 7-2; William the Conqueror, 7-1; Cameraman II., 7-0; Great Patrick, 7-0; Robina, 7-0; Father Knapp, 7-0; Sylvan Queen, 7-0; Astronomic, 7-0.

L.S.F. SPORTS.

The L.S.F. "F" District are holding their sports meeting in the grounds of Carriglea Park School, Dun Laoghaire, to-morrow at 2.30. A tug-o'-war contest of special interest will be an inter-Gardai pull between eight teams drawn from the various districts and Phoenix Park Depot. There is a special tug-o'-war contest between teams of the various emergency services of "F" District.

Pontefract Card

THE September Plate (6 furs.) at Pontefract should provide a good race between Blue Road, Seringhi, Channel Swell and Carryall. The going now should suit Blue Road, who might recover repeated losses. However, I prefer to suggest the consistent Seringhi as an each-way investment. Selections:—

Birdcatcher—2.0, Hyperosena; 2.30, Peaceful Robin; 3.0, Seringhi (e.w.); 3.30, Camerinchin; 4.0, Dulcamara; 4.30, M. Peacock's selected; 4.55, Planchado. Double—Peaceful Robin and Hyperosena.

Travelling Correspondent—2.0, Brown Queen; 2.30, Jovial Juror; 3.0, Blue Road; 3.30, Camerinchin; 4.0, Dulcamara; 4.30, Changeling; 4.55, Planchado (nap). Double—Planchado and Camerinchin.

2.0—STAPLETON T.Y.O. PLATE. 5f.
Form. Probable Starters and Jockeys.
00 Canon Street (Everitt) ——
00 Beauty (Hardisty) ....McGuigan
000 Bonnie Brae (H. Peacock) D. Smith
000 Golden Remedy (M. Peacock) Nevett
000 Tadushah (Newton) ......Duffy
000 More Pride (Cooper) ......K. Cooper
034 Loch Nell (T. Hall) ....Herbert
Opportune (Everitt) ——
00 Sweet Swan f. (Murless) ......Taylor
203 Blue Girl f.* (T. Hall) ....Evans
4 Brown Queen (Davey) ....Spares
00 Francisca (Vasey) ....Stephenson
00 Cosmodore (T. Hall) ....Waudby
300 Lady Joyce (G. Armstrong) Beasley
000 Airvonia (Metcalfe) ....Rowley
340 Gibraltar (Elsey) ....Littlewood
0 Wychwood Girl (Everitt) ——
00 Achray (Everitt) ——
000 Suzy Cottonsox (Wallington) ..Sirett
0 Gallantry f. (F. Taylor)......Parker
04 Hyperosena (F. Armstrong) Maher
(Each carries 8-10.)
Betting Forecast—3/1 Hyperosena, 9/2 Brown Queen, 5/1 Golden Remedy, 6/1 Loch Nell and Blue Girl f., 8/1 Sweet Swan f. and Gibraltar, 10/1 Suzy Cottonsox, 100/6 others.

2.30—MINOR NURSERY. 5f.
Form. Probable Starters and Jockeys.
013 Jovial Juror (Davey), 8-5 H. Wragg
041 Trunk Call (G. Armstrong), 8-5 Fisher
400 Diana Buttercup c. (T. Hall), 8-1 Rutter
042 The Sport (Elsey), 8-0.........Dearie
200 Foreign Legion (M. Peacock), 7-13 Maher
010 Grace Greenlander (Boyd), 7-12 ——
230 Rio Doce (Easterby), 7-12 Lawson
000 Bellrutha (Wallington), 7-11 Sirett
230 Snowdonia (M. Peacock), 7-10 Nevett
342 Peaceful Robin (Easterby), 7-10 D. Smith
000 Gaumont (T. Hall), 7-8 .....Clayton
000 Gold Streak (F. Armstrong), 7-7 ——
000 Dimanche (Hollowell), 7-7 Bullock
004 Omar Khayyam (Boyd), 7-7 Nichol
040 Titanic f. (Metcalfe), 7-6 ...Rowley
000 Solago (Ray), 7-5 ....Dyson
000 Beauty Parlour (Cooper), 7-4 Cooper
000 Achray (Everitt), 7-4 ——
000 Tinawych (G. Armstrong), 7-4 McKenna
000 Tea Cosy (F. Armstrong), 7-4 Evans
000 Puffing Billie (Hardisty), 7-4 Crisp
000 Grey Gown g. (Everitt), 7-4 ——
000 Star Dale f. (Everitt), 7-4 ——
000 Cherington (Vasey), 7-4 ......Lucas
Betting Forecast—4/1 Peaceful Robin, 9/2 The Sport, 5/1 Jovial Juror, 6/1 Trunk Call, 8/1 Omar Khayyam, 10/1 Snowdonia, Foreign Legion, Grace Greenlander and Bellrutha, 100/6 others.

3.0—SEPTEMBER H'CAP. 6f.
Form. Probable Starters and Jockeys.
400 Areley Kings (F. Armstrong), 5, 9-6 Stephenson
401 The Jigger (Hollowell), a, 9-2 ——
130 Oxonian (Elsey), 3, 9-0 ...Littlewood
000 Justification (Carr), 5, 8-13 Beasley
or
140 Dunmow (Carr), 4, 8-8 ......Beasley
000 Papana (Ray), 4, 8-13.......Colven
204 Blue Road (M. Peacock), 4, 8-11 Nevett
300 Mellanthus (Easterby), 4, 8-9 Gripwell
110 Outcome (F. Armstrong), 4, 8-9 Maher
000 Æsop (T. Hall), 3, 8-9 ....Herbert
000 Sister Patricia (T. Hall), 3, 8-7 Waudby
122 Channel Swell (H. Peacock), 4, 8-7 D. Smith
000 Backbite (Boyd), 4, 8-6 ....Couch
423 Seringhi (Vasey), 5, 8-4 ....Sime
100 Bold Star (M. Peacock), 4, 8-3 ——
000 Umiak (T. Hall), 3, 8-2 ——
030 Ghar Ullin (Hammett), 4, 8-2 Taylor
003 Carryall (Davey), 4, 8-1........Spares
001 Glen Shellister (Boyd), 4, 8-0 Nicoll
010 Screech (Cooper), 5, 7-13...Cooper
440 Dunusk (Everitt), 3, 7-12 ——
000 Costello (F. Taylor), 5, 7-11 Parker
000 Dunderry (F. Armstrong), 3, 7-9 Evans
300 Yorkist (Smallwood), 4, 7-7 Clayton
300 Little Pip (Everitt), 4, 7-7 ——
000 Reynard's Lodge (Robson), a, 7-4 Rowley
000 The Flyer (Easterby), 4, 7-4 Lawson
000 Abbot of Chantry (Russell), 4, 7-4 Swinney
000 Kinsman (Renton), 5, 7-4 ——
000 The Clachan (G. Armstrong), 4, 7-4 ....Fisher
000 Introduction (Elsey), 3, 7-3...Rutter
Betting Forecast—5/1 Seringhi, 6/1 The Jigger, 7/1 Blue Road and Channel Swell, 8/1 Aesop and Carryall, 10/1 Ghar Ullin and Glen Shellister, 100/8 Oxonian, 100/7 others.

3.30—SWINTON H'CAP. 1¼m.
Form. Probable Starters and Jockeys.
133 Good Sport (Wallington), 8-13 Sirett
100 Stormless (M. Peacock), 8-7...Nevett
100 Victory Note (Easterby), 8-7 Waudby
103 The Kernel (Oxtoby), 8-2......Evans
100 Lioneira (Elsey), 8-2......Littlewood
300 Selfesquious (T. Hall), 8-1 ——
442 Camerinchin (G. Armstrong), 7-10 O'Neill
240 Cimbrone (G. Armstrong), 7-9 D. Smith
000 Cornmarket (F. Armstrong), 7-9 Maher
000 Wishful Thinking (Carr), 7-9 Rutter
430 Robin the Second (Elsey), 7-7 ——
000 Goyanna (Easterby), 7-4...Nicoll
000 Mab (Bellerby), 7-4 ——
044 Whinnyknowe (Boyd), 7-4...Rowley
100 Hundalee (Boyd), 7-3 ——
000 Scotts Winn (Bellerby), 7-2...Lawson
000 Retribution (Storie), 7-2 ——
000 Gainest Way, 7-0 (Russell)...Swinney
Betting Forecast—3/1 Good Sport, 9/2 Camerinchin, 5/1 Whinnyknowe, 6/1 The Kernel, 8/1 Cimbrone and Stormless, 10/1 Cornmarket, 100/8 others.

4.0—CASTLE H'CAP. 5f.
Form. Probable Starters and Jockeys.
000 Merle (Carr), 9-3 ....Beasley
000 Sylvan Siren (Smallwood), 8-12 ——
200 Sidi Bish (Easterby), 8-11...Lawson
030 Miss Lyon (H. Peacock), 8-10 D. Smith
000 Robin o' Chantry (Russell), 8-10 J. Smith
300 Bold Beauty (Vasey), 8-9......Lucas
000 Balladin (Cooper), 8-9.........Cooper
000 Blue Lily (M. Peacock), 8-9..Carson
444 Dulcamara (M. Peacock), 8-9..Nevett
000 Bank Holiday (Russell), 8-8 Swinney
000 Sovereign Cure (M. Peacock), 8-8 ——
000 Eve's Apple (Boyd), 8-7.......Couch
000 Reservoir (Russell), 8-7 ——
0 Lady Duster (Bellerby), 8-7 Jamieson
000 Lucy Newsome (Newton), 8-6..Duffy
000 Miss Desert (Renton), 8-3 ...Taylor
000 Red Ensign (Davey), 8-3 ....Fox
Betting Forecast—9/4 Dulcamara, 5/2 Eve's Apple, 9/2 Sidi Bish, 6/1 Miss Lyon, 8/1 Robin o' Chantry, 10/1 others.

4.30—GOOLE T.Y.O. PLATE. 5f.
Form. Probable Starters and Jockeys.
0 Ultimate (Bellerby) ....Jameson
0 Fredo c. (M. Peacock) ......Waudby
0 Kerry Piper (F. Armstrong)...Maher
0 Ethelstone c. (Renton) ——
04 Cuirain (T. Hall) ....McGuigan
322 Changeling (M. Peacock)...Beasley
0 Jim Heron (F. Armstrong) ...Crisp
Faircot (T. Hall) ....Herbert
000 Yeller (Boyd) ....Couch
00 Bravado (H. Peacock) ....Gray
Lady Chantry c. (Russell) ...Spares
230 Rio Doce (Easterby) ....Lawson
0 Sir Gloss (F. Armstrong) ....Fisher
323 Solar Glen (M. Peacock) ......Nevett
000 Dasford (Everitt) ——
0 Swift Call (Everitt) ——
000 Bellrutha (Wallington) ....Sirett
320 Port Launay (H. Peacock) D. Smith
Huckleberry Finn (H. Peacock) Grant
(Above carry 8-8.)
000 Beaufighter (Hardisty) ——
Vevey f. (Metcalfe) ....Rowley
000 B.M.F. II. (Renton) ——
(Above carry 8-5.)
Betting Forecast—7/4 Changeling, 3/1 Solar Glen, 5/1 Faircot, 6/1 Bellrutha, 8/1 Cuirain and Port Launay, 10/1 others.

4.55—WHITELEY PLATE. 1m.
Form. Probable Starters and Jockeys.
112 Lady Electra (Ray), 4, 9-2 Stephenson
401 Planchado (F. Armstrong), 6, 9-2 Maher
044 Rejected Addresses (Booth), 4, 8-13 ....Herbert
400 Areley Kings (F. Armstrong), 5, 8-13 ——
000 First Throw (Booth), 5, 8-9 ...Fox
040 Sansalvo (Robson), a, 8-9 ——
000 Fair Tor (Newton), 5, 8-9 ...Duffy
300 Winning Mood (Elsey), 3, 8-7 Dearie
000 Royal Glory (M. Peacock), 4, 8-6 ....Nevett
300 Little Pip (Everitt), 4, 8-2 ——
040 Plymouth (Russell), 4, 7-13 Spares
0 The Chink (Vasey), 4, 7-13 ...Lucas
000 On Fire (Smallwood), 4, 7-13 Clayton
000 Cymbidium (Cooper), 3, 7-7 Cooper
000 Dastula (Murless), 3, 7-7 ——
040 Flamborough Head (G. Armstrong), 3, 7-4 ....Fisher
000 Lovelight (Carr), 3, 7-4 ——
000 Scotts Winn (Easterby), 3, 7-4 Lawson
Betting Forecast—5/4 Lady Electra, 6/4 Planchado, 10/1 Royal Glory and Winning Mood, 100/8 others.

Surprise Defeat of J. C. Davis

Only a curtailed programme was possible in the Irish hard-court tennis championships at Elm Park yesterday. In the men's singles, J. C. Davis, runner-up to J. D. Hackett in the Irish junior championships, was rather surprisingly beaten by H. Kennedy in a hard-fought two-setter, in which Davis struck his best form only in patches.

Best game of the day was in the women's doubles, where Mrs. C. F. Myerscough and Miss B. Good beat Mrs. D. O'Brien and Miss M. Blayney, despite a collapse in the second set, in which they failed to win a game.

Men's Championship Singles (Second Round)—H. Kennedy beat J. C. Davis—9-7, 7-5; T. J. Lydon beat S. O. Forster—6-4, 7-5.

Men's Championship Doubles (Second Round)—F. Kenny and S. Robb beat W. G. Lyttle and S. Diamond—6-3, 6-4.

Women's Championship Doubles (Second Round)—Miss B. Good and Mrs. C. F. Myerscough beat Mrs. D. O'Brien and Miss M. Blayney—6-4, 0-6, 6-0.

Mixed Doubles Championship—A. E. Fannin and Miss E. F. Lombard beat W. F. Reid and Miss M. Kenny—6-0, 6-4.

BOXING AT STADIUM

Pte. W. Gifford had a very narrow verdict over A. Delahunt in their lightweight bout at the Stadium last night, where the heavy-weights provided the strong feature of the County Dublin Board's tournament. In these three contests the hitting was good and hard, with little clinching. Corporal Hallinan took a lot of punishment in the second, third and fourth rounds from P. J. Murphy, of the Garda, but fought on very gamely, although well outmatched. Results:—

Fly—H. Kennedy (Corinthians) beat J. Power (Avona) on points.

Feather—J. Gaffney (Sandymount) beat T. Walsh (North City) on points.

Light—Pte. W. Gifford (Army—North City) beat A. Delahunt (Arbour Hill) on points; Pte. H. Davis (Army—Arbour Hill) beat T. Kershaw (Terenure).

Welter—T. Lawless (Tramway) beat Pte. Nevin (Avona) on points.

Heavy—Gunner Swaine (Army) beat Pte. Kinsella (Army) on points; P. J. Murphy (Garda) beat Corpl. Hallinan (Army—Arbour Hill) on points; Corpl. M. Curran (Army) beat T. Fox (Terenure) on a technical knock-out in the third round.

Juvenile—V. Meade (St. Vincent's) beat D. Duffy (Finglas) on points.

DRAW AT DALYMOUNT

At Dalymount Park last night, St. James's Gate and Glentoran drew 3-3 in the Unity Cup match. Weir and Dykes scored for Glentoran in the first half, but goals by Dunne (2) and O'Reilly gave the Gate an interval lead of 3-2. Graham equalised in the second half.

SOCCER TEAMS

Shelbourne—K. McAlinden; Coughlan, Olphert; T. Kinsella, P. Kinsella, Gannon; R. Smith, Walsh, McCluskey, Cassidy, Fallon.

Limerick — Tierney; O'Mahony (J.), Aherne; Hooks, Keane, McKenna; Dykes, Cronin, Drummond, Curtin, Smyth.

St. James's Gate—Murtagh; Nolan, Murray; O'Reilly, Shields, Bagnall; Doran, Robinson, Kinahan, Dunne, O'Rourke.

Cork United—Foley; Hayes, Duffy; O'Reilly (P.), Doyle, Noonan; O'Driscoll, McCarthy, O'Reilly (J.), Dunne, Venners.

Drumcondra—Flynn; O'Brien, Clarke; Mulville, McGlynn, O'Meara; Ward, Daly, McNamara, Dyer, McGrane.

Shamrock Rovers—Palmer; Clarke (M.), Healy; Doherty, Byrne, Farrell; Delaney, Coad, Clarke (T.), Rogers, Eglinton. Reserve—Crowe. "B" team meet Milltown to-morrow, 2.45.

Dundalk—Matier; Crawley, Hearty; Donnelly, Leathem, Grice; Barlowe, Cullen, Flanagan, Lavery, McCartney.

SPORTING FIXTURES

Soccer.—3.30—To-day—Shelbourne v. Limerick, Shelbourne Park. To-morrow—St. James's Gate v. Cork United, Crumlin; Drumcondra v. Shamrock Rovers, Tolka Park; Dundalk v. Bohemians, Dundalk.

Cricket.—2.0 — Clontarf v. Waringstown, Castle avenue.

Lawn Tennis.—At Homes: Eason's, 3.0; Thom's, Prospect avenue, Clontarf, 3.30; Monkstown C.C., 3.0.

G.A.A.—3.30 — Young Irelands v. Faughs.

RUGBY CLUB NOTICES.

Wanderers—General practice to-day, 2.45.

Clontarf.—Annual meeting at Castle avenue on September 20. Opening practice on Wednesday next, 6 o'clock.

Lansdowne.—Opening practice to-day, 3.15.

C.Y.M.S.—Ground at Terenure open for practice from to-day.

What Social Security Means

Irish people used to ask New Zealand visitors about their country's glaciers and geysers. Now they ask about its social security system. This is the experience of Mr. W. J. Jordan, New Zealand High Commissioner in London, who has come to Dublin after a short holiday in Northern Ireland.

Yesterday he patiently answered an *Irish Times* reporter's questions about this system. The old age pensions now being paid give a married couple at the ages of 60 an income of £3 5s. per week. There is a means test, but it only applies to persons with more than £500 in the bank and who own their own houses.

Blind persons received 30s. per week. If they make chairs and baskets or do piano-tuning, or any of the other work for which blind persons are trained, the Government, as an incentive to their industry, adds a bonus of 25 per cent. to their earnings.

There is free hospital treatment and medical service. A sick person goes to the doctor or chemist of his own choice, is treated, pays the bill, and presents the receipt at the Post Office where he receives the amount of it.

Farm labourers must receive £2 17s. 6d. per week, in addition to board and lodgings, and 18 days annual holidays with pay.

The whole social security system is now solidly founded, says Mr. Jordan.

IRISH NEWS IN BRIEF

Fire in Dublin.—Fire destroyed portion of the wooden roof of the Dublin Gas Company's purifying gas plant in Cardiff lane, Pearse street, early yesterday morning.

Soldier Stole Cycle.—At Bray yesterday Private Edward Cotter, of the Defence Forces, was sentenced to two months' imprisonment with hard labour for stealing a woman's bicycle in Bray last June.

Belfast Man's Theft.—At Bray yesterday Robert J. Cummings (23), Belfast, was sentenced to one month's imprisonment for stealing a gold watch, value £5 5/- and a razor, value 27/6, at Arklow. Notice of appeal was given.

Call For Additional Train.—Tipperary Urban Council has passed a resolution calling on the G.S.R. to run a second train each day between Dublin and Cork, "now that the fuel position has adjusted itself."

Accepting Loose Coupons.—At Bray yesterday a number of shopkeepers were convicted and fined under the Emergency Powers Order for supplying customers with silk stockings, etc., without the production of the customers' ration books.

Death of Captain Sarsfield.—The death took place at an advanced age yesterday at his residence, Doughcloyne, Cork, of Captain Thomas Ronayne Sarsfield, member of a well-known family which has been settled at Doughcloyne, near Cork City, for generations. He was unmarried.

Shop-Breaking Charge. — Patrick Bannon (34), Geraldine street, and Joseph Fox (36), Crampton Buildings, were sent for trial by District Justice Lennon in Dublin yesterday, charged with breaking into a lock-up shop at Granby place and stealing property value £34.

Month for Shoplifting.—John Robinson (18½), no fixed address, was sentenced to one month's imprisonment, with hard labour, by District Justice Hannan, in Dublin yesterday, for stealing a shirt from Messrs. Watkins, Dame street. A shop assistant saw the shirt under defendant's coat and followed him into the street. A detective on a bicycle took up the chase. The man dropped the shirt, but was caught in Eustace street.

Food Depôt's Plight.—The work of the Glasthule Cooked Food Depôt, which has supplied over 120,000 free meals in the last fifteen months, cannot continue unless funds are immediately forthcoming from the general public, said Mr. John Sharkey, Chairman of the Depôt Committee, at a meeting in the Town Hall, Dun Laoghaire, last night. Cash in bank was now only £30—£1,200 had been spent on the provision of free meals.

Dublin Derelict Sites Taken Over

Hundreds of Dublin's derelict sites are being taken over by the Corporation. Portions of the acquired ground will be required by the Town Planning Department for street improvements, and by the Town Planning Department and Housing Department for future development, while other derelict sites will be made available for leasing.

Lost Money on Greyhounds

When William Treacy, St. Michael's, Dundrum, appeared at Kilmainham yesterday, before District Justice Reddin, on an examination order, for failing to pay a decree of £10 to Tommy Burns, turf accountant, Strand road, Sandymount, obtained against him as the result of a losing bet at a greyhound racing track in Dublin, the defendant said he lost hundreds of pounds in betting transactions.

The application was adjourned until January.

Markets Awaiting Developments

Setback in Rails

IN view of week-end considerations, the operators were inclined to adopt a waiting attitude on the Dublin Stock Exchange yesterday, and consequently markets assumed a much quieter appearance. Despite the prevailing quietness, Irish Securities continued to make a firm showing, but British Industrials developed some irregularity.

Home Government Funds held steady, apart from Fourth National Loan, which eased to 106⅞. British Funds were idle, but Corporation issues were supported at improved levels.

Guinness units, on small selling, eased to 126/-. There was some profit-taking in Great Southern Rails; the Preference eased to 22½ and the Gtd. relapsed 2½ points to 40. Dublin Transport Ord. rose to 24/6.

Alliance Gas Ord. enjoyed fresh support, and made headway to 21/6. They were buyers at the close. Switzer Pref. spurted 1/1½ to 21/-.

Cement Ord. tended higher to 42/6 and Artisans' Dwellings to 14⅞. Goulding Ord. added pence at 27/4½, while Irish Times 2nd Pref. improved to 23/4½ and May Roberts Ord. to 49/6. Hugh Moore Pref. firmed up to 20/1½ and Williams and Woods Ord. to 29/-. Batchelor Pref. advanced to 24/6, but Yam Seng Rubbers shaded off to 1/8½.

Mixed changes took place in Oils. Shell Transport rose further to 84/7½, but Burmah fell 1/- to 82/-, and Mexican Eagles dipped to 11/-. B.A.T. Ord. declined to 111/3, but Courtaulds closed a shade harder at 55/4½.

WALL STREET

NEW YORK, Friday. — Quotations were higher and trading was active at to-day's opening of the Stock Exchange, where buyers continued to lean towards peace issues, although Armament shares came in for moderate support.

With losses plentiful, the trend of the market at the finish was irregular. Sales totalling 760,000 shares included 814 stocks, of which 372 advanced, 235 declined, and 207 remained unchanged.

OFFICIAL QUOTATIONS

(*) Odd lot. (a) Asked. (b) Bid. (Previous prices in parentheses.)

GOVERNMENT FUNDS — 5 p.c. Second Nat. Loan (115), 115; do. (under £200) (115), 114⅞; 3½ p.c. Fourth Loan (107), 106¾; 4 p.c. Conversion Loan (under £200) (110½), 110; 4 p.c. Exchequer Bonds (109½), 109½; 3¼ p.c. National Security (106⅞), 106⅞; 4½ p.c. Land Bonds (118), 118. 8; 4½ p.c. do. (under £200) (108), 108½; 2½ p.c. Consols (79¼), 78¾.

CORPORATION STOCKS — Dublin 3¼ p.c., 1963/83 (101), 101; do. 4 p.c., 1960/85 (109¼), 109¾; do. 4½ p.c., 1955/77 (109), 109¼.

BANKS—Hibernian (49/6), 49/6; National (45/6), 45/9.

BREWERIES—Distillers' Ord. (89/-), 89/6; Guinness Ord. (126/3), 126/3, 6/-.

RAILS, ETC.—Great Southern Pref. (22⅞), 22¼; do. Gtd. (42¼), 40; do. Deb. (63½), 63½; Dublin Transport Ord. (24/4½), 24/6; do. Pref. (26/-), 26/-.

IRISH INDUSTRIALS—Alliance Gas Ord. (21/1½), 21/6; do. Deb. (101), *101; Batchelor Ord. (13/9), 13/9; do. Pref. (24/-), 24/6; Burke (E. and J.) Def. (2/10), *2/10; Carroll Ord. (37/6), 37/6; Cement Ord. (42/-), *42/6; Artisans' Dwellings (14½), 14⅞; Goodbody Ord. (28/-), 28/- (b); Goulding Ord. (27/-), 27/4½; do. Pref. (26/6), 26/6 (a); Heiton Pref. (86/-), 87/6 (b); Independent "B" Ord. (77/6), *77/6; Irish Times 2nd Pref. (23/1½), 23/4½; May Roberts Ord. (49/3), 49/6; Moore (Hugh) Pref. (19/6), 20/1½; McBirney Ord. (3/7½), 3/6 (b), 4/- (a); Pim Bros. Pref. (36/6), *36/6; Switzer Pref. (19/10½), *21/-; Todd Burns Ord. (13/6), 13/6 (b); Williams and Woods Ord. (28/9), *29/-; Yam Seng Rubbers (1/9), 1/8½.

BRITISH INDUSTRIALS — B.A.T. (111/9), 111/3; Burmah Oil (83/-), *82/-; Courtaulds (55/3), 55/-, 4/10½, 5/4½; Elec. and Musical, 28/3; Gaumont British Pictures, 17/4½; Mexican Eagle Oil, 11/-; Shell Transport (83/6), 84/3, 4/7½; Thomas (R.) Ord., *10/6; Turner and Newall, *80/-; Utd. Serdang Rubbers, 2/1½.

Oil Shares Strong

LONDON Stock markets yesterday were quieter pending further war developments and in view of the week-end. The best feature was fresh support for Oil shares, Burmah improving to 82/6 and Shell to 83/9. Steaua Romana rose 6d. further to 7/9.

Kaffirs were easier again; West Wits losing ⅛ at 10⅛, Western Holdings 6d. at 37/-, Western Reefs 1/3 at 67/6, and Blyvoor 1/3 at 87/6. Libanons, however, were supported and rose 7½d. to 19/4½. Diamonds weakened at first, but rallied later on Johannesburg buying.

Falls of ½ were seen in Greek Bonds, but Rumanian Cons. rose another ½ to 12½, while Austrian 4½ p.c. gained 1½ to 65, and Hungarian 4½ p.c. 1 to 24½.

In Stores, Marks and Spencer rose further before reacting to 60/4½. Woolworths lost 4½d. at 58/7½, and Great Universal 3d. at 23/7½. Among Shipping, Indo-China Defd. advanced another 10/- to 13⅛, but Furness Withy lost 4½d. at 24/10½.

In Rayons, Celanese went off 6d. to 33/-, while Courtaulds eased 1½d. to 55/-. Lanc. Cotton hardened 3d. to 36/3.

In sympathy with Wall Street, Brazilian Traction rose ⅛ to 29⅛, and Nickels ⅛ to 47⅛.

Gilt-edged were easier and British Rails dull; Argentine Rails were uncertain.

LONDON CLOSING PRICES

BRITISH FUNDS.

Consols 2½%	78¾	79	−⅛	3½% Conversion	103¾	104	
Do. 4%	110⅛	110⅜		5% Conversion	104	104½	
3½% War Loan	103⅝	103¾	+1/16	2½% Land	88½	90½	
3% War Loan	101½	101¾*		I.F.S. 4½% Land	116½	118½	
Funding Loan	114¾	115		Local Loans	93¾	94	−½
Victory Bonds	112½	113½		Nat. Def. 2½%	101	102	
3% Conversion	103¼	103¾					

BONDS—RAILS—BANKS.

Brazil 20-Yr. A	75½		Sth. Def. Ord.	24	−¼	Canadian Pac.	16⅛	
Do. 40-Yr. B	61½		Do. 5% Pref.	109½		C. Arg. 4% Deb	48½	+½
Gt. Western	59¾	−¼	Arg. Gt. W. 5% Deb.	59		Do. 5% Deb. 1967-'87	45½	+½
L.M.S. Ord.	31½		B. A. Gt. Stb.	15	+½	Bank of Eng.	369½	−1
Do 4% Pref.	75		4% Deb.	59		Barclay A	54/0	
Do. 5% Rd. P	103½		B.A. & Pac. 4% Deb.	72		Hong Kong & Shanghai	90½	
Do. 4% Pf. '23	60	−½	Do. Con. 4½% Deb.	58		Lloyds	60/0	
L.N.E. Pf. Ord.	9½	−⅛	B.A. & Western	13¾	+½	Midland	10⅛	
Do. Def.	4⅝		Do. 4% Deb.	53½		Westminster	68/6	
Do. 1st Pref.	60					Do. £4, £1 pd.	68/6	
Do. 2nd Pref.	31¾	−¾						
Sth. Pref. Ord.	74¾	−¼						

INDUSTRIALS.

Austin (5/-)	27/7½	−0/3	Courtaulds	55/0	−0/1½	Morris	44/3	+0/3
Assoc. Cement	64/0		Carreras B.	16/7½	−0/1½	Murex	101/10½	
Babcock & W.	47/6		Dorman L.	27/3		Marks & S.	60/4½	+0/4½
Brown (J.)	28/0		Dunlop	40/0		Pressed Steel	32/6	
B.S.A.	25/3		Distillers	90/0		P. & O. Def.	34/0	
Bleachers	11/6		Elec. & Mus.	27/9		Raleigh	73/0	
Brad. Dyers	21/9		English Cotton	34/4½		Rolls Royce	109/4½	+0/7½
Brit. Celanese	33/0	0/6	Ever Ready	40/6		Siemens	30/4	
Brit. Match	39/6		Ford	35/4½		Stewart & L.	53/0	
B.A. Tobacco	111/3		Fine Spinners	23/0		Sudan Plants	43/9	−0/3
Beechams Def	17/6		Gallaher	6 11/16		Thomas (R.)	10/3	+0/1½
Boots Drug	42/6*		Guinness	125/3		Tob. Secs. T	75/0	
Braz. Trac.	29 11/32	−1/32	Gen. Electric	91/0		Tate & Lyle	68/0	
Brit. Alum.	49/0		Harrods	53/6		Triplex	39/4½	
Brit. Oxygen	79/9	−0/3	Hudson's Bay	57/0		Tube Invest	93/0	
Brit. Plstr. Bd.	26/9	−0/1½	Hawker Sid.	17/0		Turner & N.	79/4½	
Br. P. Cement	82/6		Harland & W.	14/3		United Steel	25/3	
Baw	164/0		Imp. Tobacco	7 21/32	−⅛	United South	80/0	
Brit. Insulated	112/6		Imp. Chemical	38/9	−0/3	Utd. Molasses	30/0	
Coast Lines	16/0		Int. Nickel	47⅛	+⅛	Vickers	19/9	
Cab. & W. Ord.	76⅛	−⅛	Leyland	76/3		Wall Paper Df	43/6	
Calico Print	15/3		Lever	37/0	−0/3	White Tomkins	43/8	
Coats	48/0	−0/3	Lever N.V.	34/3		Watney Def.	78/9	
Cunard	23/7½		London Brick	62/6		Woolworth	58/7½	−0/4½

MINES. / OILS—RUBBERS.

Ang. Am. Inv.	53/6	−1/6	Luipaards	20/6	−0/3	Anglo-Iranian	107/6	
Ashanti	59/4½		Marievale	28/3		Attock	43/1½	
Bibiani	26/0	−0/3	Nigel Gold	52/6		Burmah	82/6	+0/7½
Blyvoor	87/6	−1/3	Roan	14/3		Can. Eagle	11/7½	
Brakpan	27/6		Rhod. Ang. A	22/3		Mex. Eagle	11/3	+0/1½
Chartered	27/9		Rhodesian Sel.	16/9		Shell	83/9	+0/1½
Cons. Diam'd.	42/9	−0/3	Rhokana	8⅛		Trin. Lease	94/4½	+0/7½
Cons. Afr. Sel.	21/6	−0/6	Rio Tinto	15		Do. Pet. Dev.	78/6	
Cons. G.F.	57/6		Simmer and J.	12/6	−0/3	Anglo-Dutch	17/9	
Crown	8½		Springs	19/0		Anglo-Malay	6/7½	
Daggafontein	42/6	+0/7½	S.A. Land	78/9		Highlands	13/3	
De Beers	20¾		Venterspost	31/3		Kuala Lumpur	17/6	
Durban Deep	79/6		Vereeniging	61/3		Malacca	13/6	
East Dagga	46/3		Victoria Falls	66/3		Malayalam	35/0	
East Geduld	9⅛		Vlakfontein	33/9		Rubber Trust	20/1½	+0/1½
E. Rand Prop.	41/3		Vogels'bult	30/7½		U. Sua Betong	22/6	
Geduld	7¾		West Holding	37/0	−0/6	Utd. Serdang	2/0½	
Govt. Areas	42/6		West Reefs	67/6	−1/3			
J'burg Cons.	57/6	−0/7½	West Springs	29/9				
Langlaagte	5/9		West Wit.	10¾	−⅛			
Libanon	19/4½	+0/7½						

* Ex Dividend. ‡ Ex Bonus. † Ex Rights.

FOOD MARKETS

DUBLIN GRAIN.—Wheat 47/- to 50/-, barley 35/- and oats 33/- to 35/- per barrel delivered.

DUBLIN FRUIT AND VEGETABLE.—York cabbage, large 30/- to 90/-, small 20/- to 60/- load; swedes 4/- to 6/- per cwt., cauliflowers 4/- to 7/-, seconds 1/2 to 2/6; lettuce 1/- to 2/6, marrows 4/- to 8/-, cucumbers 4/- to 8/- dozen, peas 12/- to 20/- bag, spinach 3/- to 4/-, onions 30/- to 40/-, rhubarb 2/- to 5/-, beet 1/- to 2/6, carrots 3/- to 4/- dozen bunches, turnips 6d. to 1/-, scallions 1/6 to 3/-, celery 1/6 to 5/- bunch, mushrooms 6/6 to 15/-, tomatoes 10/- to 17/-, plums 12/- to 18/-, damsons 10/- to 14/-, pears, cooking 4/- to 7/-, chip, dessert 2/6 to 4/- dozen; peaches 10/- to 19/-, raspberries 1/3 to 1/6 punnet and blackberries 4/- to 6/- chip.

DUBLIN POULTRY.—Chickens 1/7 to 1/8, hens 1/5 to 1/5½, ducks 1/8 to 1/9, old 1/5; turkeys 2/5, goslings 1/2 per lb., grouse, young 4/-, old 3/6; guinea fowl 18/- to 19/-, widgeon 1/6 to 1/9, wild geese 4/6 to 6/6, teal and snipe 1/-, golden plover 1/6, wood pigeons 3/3, others 2/-; grazers, large 1/6 and small 4d. to 6d. each.

DUBLIN FISH.—Lobsters 10/- to 50/ per 13, salmon and grilse 2/- to 3/9, trout 2/-, soles, black 1/6 to 3/9, lemon 9d. to 1/8; turbot 1/3 to 2/-, brill 1/3 to 2/3 per lb., herrings 35/- to 60/-, mackerel 12/6 to 35/-, plaice 55/- to 170/-, dabs 20/- to 35/-, whiting 21/- to 60/-, ray 32/6 to 45/-, cod 60/- to 84/-, codling 35/- to 40/-, hake 35/- to 70/- and prawns 8/- box.

DUBLIN BUTTER AND EGG.—Markets steady, at—Creams 214/8 per cwt., less box allowance. Eggs—Specials 35/- to 35/6, standards 32/2 to 33/4, selected 30/- to 31/-, pullets 28/- to 29/-, seconds 26/6 to 27/6 and ducks 30/- to 30/6 per 120.

Little Green Street Market, Dublin. CARTON BROS., LTD.—(Advt.)

DUBLIN POTATO.—Short supplies, with values firmer, at—Queens, Kerr's Pinks and Spry's Abundance 10/-; Epicures and Banners 9/- per cwt., ex store.

J. LIGHTFOOT & SON, M.I.A.A., HAY, STRAW, CORN and POTATO FACTORS, MARY'S LANE and GEORGE'S HILL, DUBLIN. (Established 1813).—Advt.)

COMPANY NEWS

Coltness Iron.—Interim 5 p.c. (same).
Enfield Cable.—Interim 6¼ p.c. (same).
Walsall Conduits. — Interim 20 p.c. (same).

AUCTION SALES

Battersby and Co., at their property salerooms on Thursday next, will offer Enderley, Dalkey, on 2 acres; Glinnet's Park, Summerhill, Co. Meath, residence and 275 acres first-class land; 50 Dublin road, Sutton, and 50 York road, Dun Laoghaire. The residence, 46 Villiers road, Rathgar, having been sold, they will sell on Friday next the antique and modern furniture.

Dublin Sheep Sales

Messrs. Ganly and Sons held their fifth auction for the season in the Dublin Cattle Market on Thursday last, when upwards of 2,000 were on offer. There was good competition for all lots of quality. Little inquiry for secondary classes. Galway ewes £6 5/- to £5 10/-, Cheviot and Wicklow Mountain ewes £5 10/- to £5, horny ewes 56/ to 47/6, lambs 75/- to 66/-.

There was a good supply of sheep at Messrs. Gavin Low's 75th annual sale of breeding ewes, wethers, rams and lambs in the Dublin Cattle Market yesterday, the total being over 2,500. Prices were slightly higher than at last year's sale and there was a good attendance of buyers from Meath, Louth, Kilkenny, Tipperary and Wexford. Best lots of Galway, Cheviot and horny ewes went well, but supplies of the latter exceeded the demand.

Prices ranged as follow:—Galways £4/10 to £6/7/6, cross-bred ewes £4/15 to £5/6, Cheviots £4/10 to £5/7, blackface horny ewes £2/0 to £2/15, Suffolk cross lambs £2/10 to £3/17, and Leicester cross wether lambs £2/12 to £2/16 each.

Sheep Sale in Cork

Prices were again excellent at the further show and sale of sheep in Cork yesterday, under the auspices of the Munster Sheep Breeders' Association. The show section was for lambs, and the championship went to Mr. D. O'Leary, Cloghroe, for a Border Leicester ram lamb, which also took championship prize for long wools, and later fetched the top price of 19 guineas. Reserve champion was a shearling Border Leicester, shown by Mr. T. O'Sullivan, Cloughduv, which made 18 gns. Mr. E. J. Clarke, Aghamarta, Carrigaline, won the championship for short wools with a Suffolk ram lamb.

Mr. Walter H. Godden, recently appointed General Secretary of the City of Dublin Young Men's Christian Association, will be the speaker at the Evangelistic Service to-morrow at 8.30 p.m.

AFRAID TO TAKE A DRINK OF TEA

Busy Nurse was Victim of Stomach Trouble

Nurse MacDonald suffered so badly from indigestion that at times she dare not even take a drink of tea for fear of the after-effects. But those days are past now. In this letter she tells you why:—

"I have suffered with stomach trouble for a long time, and about three years ago I had an operation. It did me good, but I was not cured, and I had to be so careful of what I ate. I am a midwife, and going to cases often I had to refuse a drink of tea when I longed for it, as I knew how I would suffer afterwards. One day at a case my stomach began to burn. I told the woman of the house and she asked me to try a Rennie tablet. I took one, and it eased the burning pain at once. I bought a packet then, and now I can eat anything if I take one or two Rennies afterwards. I recommend them to all my patients."—Nurse MacDonald.

Rennies are a combination of 15 separate ingredients, which include antacids to neutralise acidity, absorbents to reduce stomach gas, and digestive ferments which actively aid digestion.

All Chemists sell Rennies: 7d. & 2/- pkt.

THOS. DOCKRELL, SONS & CO., LTD.

AUCTION, WEDNESDAY, 22nd SEPTEMBER, HOUSE AND FURNITURE, ON THE PREMISES, AT 12 NOON.

28 ULVERTON ROAD, DALKEY.

SUBSTANTIALLY-BUILT, PRE-1914, TWO-STOREY HOUSE, OVER GARDEN LEVEL, ON TRAM LINE.

Accommodation: 2 reception rooms, kitchen with self-setting range, and w.c. on hall; 2 bedrooms and bathroom upstairs; basement: 3 rooms, kitchen and bathroom; outside w.c., side entrance; garden front and rear, coach-house; electric light and gas.

Held, with other premises, under lease dated 10th April, 1875, for a term of 150 years from 25th March, 1875, at the yearly rent of £12, and now primarily liable to £6, a moiety of said rent. P.L.V. £38. Seen on Order to View from the Auctioneers.

The House will be Sold at 12 o'clock, and Furniture immediately afterwards. Messrs. WM. FRY & SONS, Solicitors having Carriage of Sale, 14 Lr. Mount Street, Dublin.

FURNITURE including: Upright Piano (Pigott), in rosewood case; Chesterfield, Easy and Occasional Chairs, Set of 8 Queen Anne-style Walnut-frame Drawingroom Chairs, upholstered in silk; Mahog. Chiffonier, Mahog. and Oak Occasional Tables, Oak Mirror-back Sideboard, Oak Dining Table, 5 Mahog.-frame Dining Chairs, Mahog. Butler's Tray and Stand, Oak Bureau, Axminster Carpets and Rugs, Linoleum, Brass Fenders and Irons, Mantel and Wall Clocks, Oak Hall Stand, Oak Double and Single Beds, Brass-mounted Double and Single Beds, Bedside Pedestals, Mahog. Commode, Hair Mattresses, Oak Bedroom Suites, Mahog. Wardrobe, Mahog. Tallboy, do. Dressing Tables do. Toilet Mirrors, Stained Wardrobes, do. Presses and Cupboards, Bedroom Ware, do. Chairs, Towel Rails, Kitchen Furniture and Utensils, Vacuum Carpet Cleaner, Lawn Mower, Garden Tools, etc., etc.

On View Tuesday, 21st September, 10 a.m. to 5.30 p.m.

PROPERTY AUCTION,

THURSDAY, 23rd SEPTEMBER, AT 1.15 P.M.,

At our Property Salerooms, Sth. Gt. George's Street.

KENDADOR, 54 FORTFIELD RD., TERENURE.

CHARMING DETACHED, DOUBLE-FRONTED BUNGALOW RESIDENCE, SITUATED IN OPEN AND COUNTRY SURROUNDINGS, HAVING A FRONTAGE TO FORTFIELD ROAD OF 75 FEET AND AN APPROXIMATE DEPTH FROM FRONT TO REAR OF 220 FEET. ERECTED IN 1930, SUPERIOR WORKMANSHIP BY MESSRS. J. BECKETT.

Accommodation:—Drawingroom, diningroom with door leading to garden, 3 bedrooms, bathroom, wash basin, separate lavatory, large tiled kitchen, pantry, electric cooker, copper piping throughout, immersion heater and Ideal boiler, electric light and power. The roof, which is slated, has a dormer window permitting the conversion into 2 attic rooms. Garage. Fruit and vegetable garden, very nicely planned and laid out, fully stocked. THE HOUSE IS EQUIPPED WITH TELEPHONE. Two 'bus services approximately every 10 minutes, 3d. fare to city. THIS IS REALLY AN IDEAL BUNGALOW RESIDENCE, IN EXCELLENT CONDITION, AND SHOULD APPEAL TO THOSE WHO REQUIRE A NICE, COMPACT RESIDENCE ADJACENT TO THE CITY, AND IS WELL WORTH INSPECTION.

Held for 500 years from 1st May, 1930, subject to £15 per annum. P.L.V., £26. Remission of rates 14-20ths. Present total outgoings about £32. Remission 6 years to run.

Seen on Order to View from the Auctioneers between the hours of 11 to 1 and 3 to 5 p.m. daily, except Wednesday, otherwise by appointment.

Messrs. A. & L. GOODBODY, Solicitors having Carriage of Sale, 24 Dame Street, Dublin.

THOS. DOCKRELL, SONS & CO. LTD.,

AUCTIONEERS AND VALUERS, M.I.A.A.,

38/39 STH. GT. GEORGE'S ST., DUBLIN.

TELEPHONE 71351 (10 lines)—Private Branch Exchange.

FURNITURE SALE, THURSDAY NEXT, 16th SEPT. AT

95 ST. HELEN'S ROAD, BOOTERSTOWN.

COMMENCING AT 12 NOON.

Chippendale Mahogany Diningroom Suite:—Oval Table, set of 6 Chairs upholstered in Leather, Sideboard, China Cabinet to match, on Claw and Ball Feet, made by Hicks, Dublin. Chippendale Mahogany Bedroom Suite:—Twin Divan Queen Anne Beds, with Copper Spring Box Mattress; Kneehole Dressing Table, Stool to match; Cheval Mirror in Chippendale mahogany frame, made by Hicks; Chippendale Mahogany Bookcase, Bureau, Coffee and Hall Tables, Mahogany Folding Card, Tray-top and Games Tables; Axminster and other Carpets, Chesterfield Suite and Covers, Chairs, etc.; Oil Paintings, Panel and other Pictures, Electric Fittings, Shades and Fires; Standard Reading and other Lamps; Iron, Hoover Vacuum Cleaner, 5-Valve Pilot Electric Radio, Portable Gramophone and Records, including Irish Linguaphone Course; Electric Train Set, "Lionel" and Transformer, Kitchen Utensils, Garden Hose, etc.; 14 h.p. Vauxhall Saloon Motor Car, Boy's Bicycle, Child's Go-car.

On View Wednesday Next, September 15th, 10 a.m. to 5 p.m.

SALE THURSDAY, 30th SEPTEMBER.

EICHSFELD, SOUTH HILL AVENUE, BLACKROCK.

Standing on approximately 1 acre, approached by a short drive, attractive Residence, containing 3 reception, 5 bedrooms, maid's room, kitchen with "Beeston" boiler, bathroom with h. & c. water.

Walled-in well-planted fruit and vegetable garden with glasshouse. Two garages, 3-roomed coach house, fowl house, cow house, stabling and loose boxes, etc. Large paddock with gate entrance to Mount Merrion avenue.

Convenient to 'buses, churches, etc. Photographs and Map can be inspected at Auctioneers' Office.

Held on a lease for 83 years unexpired at a net rent of £24 per annum until 1945, and thereafter at £22 per annum. P.L.V., £49.

Seen on order from Auctioneers.

Messrs. BROWN & McCANN, Solicitors, 23 Anglesea Street.

STOKES & QUIRKE

M.I.A.A. 'Phone 64895

33 KILDARE STREET, DUBLIN - Also at Clonmel & Fethard

SALE BY GANLY & SONS.

ROEBUCK CASTLE, DUNDRUM, CO. DUBLIN.

WE have received instructions from the Owners to SELL BY AUCTION, in our SALEROOMS, 18/20 USHER'S QUAY, DUBLIN, at 3 O'CLOCK sharp, on

TUESDAY, 14th SEPTEMBER, 1943

THE ABOVE PROPERTY (as already fully advertised).

Seen only on Order to View to be obtained from the Auctioneers.

Full particulars and Conditions of Sale on application to Messrs. G. D. FOTTRELL & SONS, Solicitors, 46 Fleet Street, Dublin; or:

GANLY & SONS, M.I.A.A.,

18/20 USHER'S QUAY, DUBLIN.

COUNTY OF WEXFORD.

RICHFIELD

(OTHERWISE BALLYMAGIR)

HOUSE AND LANDS.

TO BE SOLD BY PUBLIC AUCTION, by instructions of the Irish Land Commission under their Conditions of Sale, on WEDNESDAY, the 29th day of SEPTEMBER, 1943, at the Auctioneer's Offices, Custom House Quay, Wexford, by Mr. RAYMOND E. CORISH, Auctioneer, Wexford, at the hour of 3 o'clock p.m.

TENURE AND DESCRIPTIVE PARTICULARS.

ALL THAT AND THOSE part of the Lands of Richfield, containing 11 acres 2 roods and 31 perches, or thereabouts, statute measure, with the Dwellinghouse and Out-offices thereon, known as Richfield (otherwise Ballymagir) House, situate in the Barony of Bargy and County of Wexford, held in fee-simple.

The Land Commission will make an Advance of £129 0s. 0d. for the purchase of the fee-simple of the property pursuant to the provisions of the Land Purchase Acts, repayable by an Annuity of £6 2s. 8d., as by the Land Act, 1923, is provided. Pursuant to the provisions of the Land Acts the amount payable by the purchaser in respect of the said Annuity shall be £3 1s. 4d. in each year; the balance of the purchase money—namely, the price bid at the Auction—is to be paid in cash.

The property will be sold subject to said Advance and Annuity.

The house is picturesquely situated about fifteen miles from Wexford, two and a half miles from Duncormick Railway Station, and one and a half miles from the sea coast. It is a remodelled, two-storey Norman building, with new wing added in 1918, and the whole building has been newly slated recently.

The accommodation consists of diningroom, two reception rooms, eight bedrooms, two servants' rooms, kitchen and pantry. The hall, staircase and several of the rooms are panelled with red deal. The out-offices comprise five tie-up stalls, three loose boxes, cow-byre for eight cows, feeding house and implement shed.

There is no water laid on, but there is a lift pump in yard to a well.

The Poor Law Valuation of the Buildings is £10 0s. 0d. and of the Lands £16 0s. 0d.

Purchaser to pay 5% Auction Fees.

For further Particulars and Conditions of Sale apply to:—

THE AUCTIONEER, or to W. J. O'REILLY, Solicitor to the Irish Land Commission, 21 Upper Merrion Street, Dublin.

C.7312. W.H.Co.

VALUABLE BUILDING AND AGRICULTURAL LAND FOR SALE IN THREE LOTS

(As already advertised).

GLENA COTTAGE,

RAHENY, DUBLIN.

BY AUCTION,

WEDNESDAY NEXT,

15th SEPTEMBER, 1943, at 1 o'clock.

AT OUR SALESROOMS,

13 MARY'S LANE, DUBLIN.

LOT 1—Containing 11 acres 3 roods and 15 perches, statute measure, of excellent land. Subject to Irish Land Commission Annuity of £11 9s. 6d.

LOT 2—Containing 1 acre 3 roods 37 perches, statute measure, of excellent land.

LOT 3—Containing 2 acres 2 roods and 6 perches, statute measure, held in fee-simple.

The above three lots are situated with large frontage on the main Dublin-Howth road, 4 miles from G.P.O., Dublin, in a splendid residential area. There are two frequent G.N.R. Howth and Portmarnock 'Bus Services. There is E.S.B. Lighting, Gas and Vartry Water supply on road. The lands are well known for their agricultural qualities.

Further particulars and Conditions of Sale from:

Messrs. LEMASS & MOORE, Solicitors, 8 Parliament street, Dublin; or the Auctioneers,

J. LIGHTFOOT & SON,

M.I.A.A.,

MARY'S LANE, DUBLIN.

AUCTION WEDNESDAY,

29th SEPTEMBER,

at our Property Salerooms,

24 SOUTH FREDERICK STREET, AT 2.30 P.M.

5 BELGRAVE SQUARE, MONKSTOWN,

CO. DUBLIN.

A large House in a very convenient position, first-class residential district. P.L.V., £36. Held free of rent. Full details later. For particulars apply: EDWARD RYAN, Esq., LL.B., Solicitor, 23 Stephen's Green; or

BOWLES & CO., M.I.A.A.,

Auctioneers and Surveyors,

24 SOUTH FREDERICK STREET.

GLOWENS, CASTLEDERMOT, CO. KILDARE.

SALE OF DESIRABLE RESIDENTIAL FARMS

BY PRIVATE TREATY, IN ONE LOT.

1. All that and those Part of the Lands of Glowens, containing 133 acres 2 roods and 16 perches or thereabouts (Statute measure), situate in the Barony of Kilkea and Moone and County of Kildare, held in Fee-simple (being the lands comprised in Folio 878, County Kildare), subject to a revised terminable annuity of £31 3s. 4d. payable to the Land Commission. Poor Law Valuation, £77 7s. 0d.

2. All that and those other Part of the Lands of Glowens, containing 55 acres 1 rood and 5 perches or thereabouts (Statute measure), situate as aforesaid, held in Fee-simple (being the lands comprised in Folio 879, County Kildare), subject to a revised terminable annuity of £21 13s. 8d. payable to the Land Commission. Poor Law Valuation, £41 0s. 0d.

The lands are also subject to a Lerr drainage charge of £1 6s. 2d. per annum.

On the lands is a well-built substantial stone dwellinghouse, containing five apartments, in excellent repair, and in addition to a hay barn (6 span) are out-offices, all in good repair, capable of holding 80 head of cattle, and stabling for four horses.

This is a first-class dairying and fattening farm, on which there is an unfailing supply of water throughout. There are also very convenient divisions in tillage, with very good crops thereon, comprising 16 acres Irish.

The property, which can be inspected any time, is situate within three miles of Castledermot, and the Vendor can confidently recommend it to any intended purchaser.

Vendor, Mr. Patrick Nolan.

Offers to be submitted (in writing) on or before 25th September to

JOHN J. DUGGAN and SON, Solicitors for Vendor, Carlow.

SMALL FARM.

GLENCULLEN, KILTERNAN, CO. DUBLIN.

HOUSE AND 22¼ ACRES.

THE above Farm, the property of Mr. Andrew Fox, FOR SALE BY PUBLIC AUCTION, FRIDAY, 24th SEPTEMBER, IN OUR SALEROOMS, at 2.30 p.m.

This Holding adjoins tarred road, situate 100 yards from Glencullen Village, 9 miles Dublin and 2 miles Stepaside. It comprises 4-roomed, slated Residence, and 22 acres 2 roods 16 perches (S.M.) of sound arable land, with no waste; ample outoffices. Included are 2 acres white oats (cut and stacked) and 50 cocks of hay.

FEE-SIMPLE. I.L.C. Annuity £5 7/8. P.L.V. £12 (rates about £5).

SEEN ANY TIME. No. 44 'bus, Dublin-Enniskerry to Stepaside. Also Glencullen 'bus on Saturday and Sunday passes door.

Solicitor—A. G. JOYCE, Esq., 121 St. Stephen's Green.

GOOD & GANLY, M.I.A.A.,

(Formerly Garvey & Good),

Surveyors, Valuers, & Auctioneers, LINCOLN PLACE, DUBLIN.

Telephone—62468.

NEWTOWN, GARRISTOWN, CO. DUBLIN.

EXCELLENT FATTENING FARM FOR SALE

BY PRIVATE TREATY. 14 miles from Dublin Market.

The Property of A. N. G. Reynolds, Esq.

The Farm contains 208 acres, 3 roods, 8 perches, Statute Measure, subject to Annuity of £71 7s. 8d. P.L.V. £226 10s. (current rates £129 13s. 1d.).

The Lands are of prime fattening quality, very well watered, sheltered and fenced, and divided into suitable divisions.

The Dwelling-house is in good repair, and contains 4 apartments. The out-offices comprise accommodation for about 30 cattle, 4 loose boxes, spacious corn loft, and hay barn to hold 50 tons.

Price moderate. For further particulars apply to the Auctioneers:

CRAIGIE BROS.,

37 Prussia street, DUBLIN.

AUTUMN SHEEP SALES.

NEXT AUCTION,

FRIDAY, 17th SEPT.

Entries should reach us by 14th inst.

CRAIGIE BROS.,

37 PRUSSIA STREET, DUBLIN.

"BATTERSBY'S AUCTIONS"

THURSDAY NEXT, 16th SEPT., at 2.30 p.m.,

At Our Salerooms, 39 Westmoreland Street

FOUR ATTRACTIVE HOUSES, WITH POSSESSION.

(UNLESS PREVIOUSLY DISPOSED OF).

EXORS.' SALE—CHARLES E. JACOB, Decd.

ENDERLEY, DALKEY.

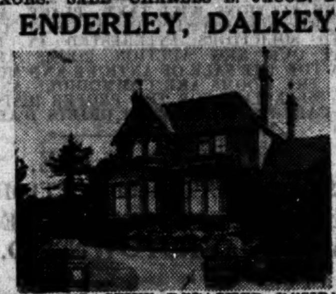

ONE OF THE MOST ATTRACTIVE DETACHED RESIDENCES IN DALKEY, STANDING ON ABOUT 2 ACRES OF CHARMINGLY LAID-OUT GROUNDS.

Situated on CUNNINGHAM ROAD. Convenient train and tram.

Attractive situation, overlooking Bay, and contains:—Entrance hall with cloakroom, drawingroom, diningroom, sittingroom and study, 5 bed and dressingrooms, 3 maids' rooms, bath (h. & c.), tiled kitchen (domestic boiler). Electric light and gas. Nicely laid-out pleasure grounds, tennis court and croquet lawn, 4 greenhouses, fruit and vegetable garden.

The main house and grounds are held for 999 years from 29th Sept., 1897, at yearly rent of £23 8s 0d. and portion of the garden on yearly tenancy at £10 per an. P.L.V. £86.

Seen on Order, 2.30 to 5.30 p.m. Photographs and further particulars AUCTIONEERS. A. & L. GOODBODY, Solicitors, 24 Dame Street.

FARM 275 ACRES & RESIDENCE, Non-basement

GINNET'S PARK, SUMMERHILL, MEATH.

(24 MILES FROM DUBLIN, 4 MILES TRIM.)

Excellent, non-basement Residence; extensive out-offices, including stabling, cow sheds, hay barn, workshops, etc. 275 ACRES RENOWNED FATTENING LAND (owner being a frequent 1st prize winner at Fat Stock Shows). Land Commission Annuity, £93 11s. 0d. P.L.V.: £240 15s. 0d. on Lands, and £32 10s. on Buildings.

AMBROSE STEEN, Solicitor, NAVAN (and 38 Stephen's Green).

50 DUBLIN ROAD, SUTTON.

SEMI-DETACHED MODERN HOUSE. POSSESSION.

Nice situation, 6 rooms, bath, kitchen; gardens, garage. Lease 900 years at £10 p.a. P.L.V. £21. Key at Naom Teresa, next door. PATRICK F. O'REILLY, Solicitor, 66 Dame Street.

50 YORK ROAD, DUN LAOGHAIRE.

TWO-STOREY, SEMI-DETACHED HOUSE. POSSESSION.

Comfortable, non-basement, solidly-built house. 2 reception, 5 bedrooms, bath (h. & c.), kitchen and domestic offices. Good garden, greenhouse. Recently decorated in first class manner and no outlay now needed.

Lease 90 years from 1903 at £12 14s. 0d. p.a. P.L.V., £24. Key No. 51. CHARLES J. REDDY & SON, Solicitors, 14 Westland Row.

FRIDAY NEXT, 17th SEPT., at 12 o'c.

(THE RESIDENCE HAVING BEEN SOLD),

46 VILLIERS RD., RATHGAR.

ANTIQUE & MODERN FURNITURE,

Comprising, briefly, as follows: Inlaid Mahogany Cylinder-top Desk, Ebony China Cabinet, Chesterfield Suite, Inlaid Occasional Table, Chippendale Mahogany Coffee Table, Walnut Revolving Bookcase, Mahogany Loo Table, Inlaid Mahogany Overmantel, Gilt Wall Mirrors, Brass Fenders, Damask and Lace Curtains, Ornamental China, 6-piece Oak Diningroom Suite, Mahogany Cabinet Sideboard, Axminster Room and Stair Carpeting, Wool Rugs, Linoleum. BEDROOM FURNITURE: Inlaid Mahogany and Figured Walnut Bedroom Suites with beds en suite, Oak Beds and Bedding, Mahogany Night Chair, Blankets and Linen, Electric Heaters, Mahogany Hall Stand and Chairs, Kitchen Furniture and Utensils, Step Ladder, Qualcast 10" Lawn Mower, Garden Tools, Wire Pea-trainers, etc.

View day previous, 10-5 o'clock. Ticket 1s. Terms—Cash and 5% Fees.

OUR PROPERTY SALE ON 30th SEPT. will include:—

FIVE ATTRACTIVE HOUSES, WITH POSSESSION.

(SUBJECT TO ANY OF THEM BEING SOLD MEANWHILE.)

5 AUBURN AVE., DONNYBROOK.

RED-BRICK, ATTRACTIVE, NON-BASEMENT HOUSE.

WESTBURY, WILLOWBANK, MONKSTOWN

(OFF DE VESCI TERRACE).

ATTRACTIVE, SEMI-DETACHED HOUSE. ESSE COOKER.

INNISFAIL, CASTLEPARK RD., SANDYCOVE.

CHARMING, SEMI-DETACHED, MODERN. ON ½ ACRE.

1 EATON SQUARE, MONKSTOWN.

LET IN SELF-CONTAINED FLATS, producing £254 yearly.

73 KENILWORTH SQUARE, RATHGAR.

WELL-BUILT HOUSE, NICE SITUATION. GOOD ORDER.

19 SANDFORD AVE., S.C. RD.

SEMI-DETACHED, TWO-STOREY, RED BRICK.

DETAILS LATER ADVERTISEMENT OR AUCTIONEERS MEANWHILE.

BATTERSBY & CO.

AUCTIONEERS AND VALUERS, M.I.A.A., F.A.I.,

39 WESTMORELAND ST., DUBLIN.

ESTABLISHED IN THE YEAR 1815.

RANFURLY PARK

DUNGANNON.

500 ACRES FREEHOLD LAND, VALUABLE TIMBER AND HOUSE PROPERTY.

For SALE by PUBLIC AUCTION, in THE BELFAST PROPERTY MART, 37 ROYAL AVENUE, BELFAST, on FRIDAY, 15th October, 1943, at 12 o'clock Noon,

RANFURLY PARK (COMMONLY KNOWN AS RANFURLY STOCK FARM) comprises 500 Acres, or thereabouts, of which approximately 250 Acres are Grass and Arable, well fenced and watered, and remainder Woodlands, Ornamental Lake, etc. The Lands are in good condition, situated on the outskirts of Dungannon, a few minutes' walk from the station. There is approximately one mile frontage on main Belfast Road, with great potential building value. Portion of the timber has been cut, but there is still very extensive valuable timber which could be readily realised. There are 16 Houses on the Property.

The Farm Buildings are stone-built, and comprise the following:—

Dower House, which could be readily reconverted into modern residence.

Foreman's House, Flat and Two Lodges occupied by farm employees. Modern equipped byre for 40 cows, fitted with drinking bowls and milking machine. Other byres for 23 cows, extensive calf pens, bull houses, fattening houses, etc., in all providing accommodation for upwards of 100 cattle. Also a modernly equipped dairy suitable for Grade "A" Production. There is a modern piggery, fitted with drinking bowls, accommodating 200 pigs, and extensive housing for sows, etc. Hayshed and many other Outhouses and extensive Lofts. Stock and Implements will be sold later, but Gasquoine 4-Unit Milking Machine, Lister Engine H.P. Boiler and Dairy Equipment, together with new Ford Ferguson Tractor and Plough, Farm Implements and Manures may be taken over at Auctioneers' Valuation, subject to the approval of the Ministry of Agriculture.

The remaining House Property consists of Six Modern, Detached Bungalows and Detached Villa, all with electricity and water laid on. Gate Lodge, Gamekeeper's Cottage, and 2 Semi-detached, Stone-built Houses, known as the Golf Houses, producing a Net Rental of £209.

We would draw particular attention to this most attractive and valuable Property, situated in delightful surroundings, held for ever Free of Rent. It is seldom that a Property like this comes on the market. It is ripe for development, and should show substantial appreciation.

Possession will be given 1st December, 1943.

Terms—50% Purchase Money can remain on Mortgage at 4%.

Intending Purchasers must obtain a Card to View from the Auctioneers or Solicitors.

For further Particulars as to Title, Conditions of Sale, etc., apply to:—SIMMONS, MEGLAUGHLIN & ORR, Solicitors, Dungannon; or:

R. J. McCONNELL & CO.,

CHARTERED SURVEYORS, AUCTIONEERS,

37 ROYAL AVENUE, BELFAST.

COUNTY OF LONGFORD.

SALE BY PUBLIC AUCTION OF EXCELLENT

RESIDENTIAL FATTENING FARM.

ON THE LANDS,

On THURSDAY NEXT, 16th SEPT., At 12 o'clock (official time).

By instructions from Representatives of late George Navan.

Part of the Lands of Newtown and Aughnavealoge, containing, together, 94 acres 3 roods 5 perches, Statute measure, or thereabouts, held in fee-simple. Annuity £21 19/10, P.L.V. £72 1/0. Two storey, slated Residence, in perfect condition, containing 8 apartments, slated out-offices, fruit and vegetable garden, excellent turbary. Situate 1 mile from village of Lenamore, 4 miles from Edgeworthstown, and 10 miles from Mullingar both very important fair and market towns.

This is a first-class Farm and Residence, and the Auctioneers have every confidence in inviting inspection.

Further particulars from

Messrs. C. J. P. FARRELL and CO., Solicitors, Longford; or

JOHN HUGHES & SON,

M.I.A.A., Auctioneers, EDGEWORTHSTOWN.

BUSINESS FOR SALE

IMPORTANT SALE

LICENSED PREMISES, CAFE & CONFECTIONERY

No. 8 WILLIAMSGATE STREET, GALWAY.

FREEHOLD. P.L.V. £37.

(Owner, Mr. M. J. MacDonnell, retiring.)

SALE BY AUCTION,

AT OUR SALEROOMS, EYRE SQUARE, FRIDAY NEXT, 17th SEPT., 1943 (12 o'clock).

These well-known and well-established premises command the best business position in Galway and comprise on ground floor—Hall, with tiled floor; well-fitted and tiled shop, with large modern display window and roller shutters; small refreshment room, diningroom to seat 100 people, wash-up and w.c., kitchen, with staff, bathroom over; bakehouse, with steam pipe oven and cake beating machine run by electric motor; staff rest room. First Floor—Diningroom to seat 60 people, still room, ladies' toilet. Second Floor—Sittingroom and 2 bedrooms. Third Floor—3 bedrooms. Enclosed yard with w.c., various stores and back entrance.

Purchaser may have Stock, Furniture and Effects at a reasonable figure. Possession on completion of Sale.

BLAKE & KENNY, Galway, Solicitors having Carriage of Sale.

JOYCE, MACKIE & LOUGHEED,

M.I.A.A., F.N.A.A. & F.C.I.A., Auctioneers, Valuers and Estate Agents, GALWAY.

TINNAPARK,

KILPEDDER, CO. WICKLOW.

PUBLIC AUCTION,

ON

WEDNESDAY, SEPT. 22,

1943, ON THE PREMISES (unless previously disposed of), at 4.30 p.m., of

the above newly renovated Residence, containing 3 reception, 4 bedrooms, bathroom, kitchen, pantry, electric light (own plant); garage and out-offices; fruit and vegetable garden, with 93 acres of land. Held under I.L.C. Annuity £19 1s. 11d. P.L.V. £110 15s. 0d. This holding is situated about 2 miles from Delgany.

For fuller particulars apply—

Messrs. GORE & GRIMES, Solicitors, 6 Cavendish Row, Dublin; or to

EDWARD F. HARRIS,

M.I.A.A., Auctioneer, etc., DELGANY, CO. WICKLOW.

'Phone: Greystones 43.

AUTUMN SHEEP SALES.

AUCTION,

THURSDAY NEXT,

16th SEPTEMBER, 1943, in the

DUBLIN CATTLE MARKET at 12 o'clock.

Dipping Certificates required with all consignments.

GANLY & SONS,

M.I.A.A.,

18/20 USHER'S QUAY, DUBLIN.

HAY FOR SALE.

CABINTEELY, CO. DUBLIN.

For Mr. Joseph McGrath,

150 COCKS of very well saved OLD MEADOW HAY will be SOLD BY AUCTION on the Lands on TUESDAY NEXT, 14th SEPTEMBER, at 7 p.m.

STOKES & QUIRKE,

Auctioneers,

33 KILDARE STREET. 'Phone 64895.

GENTLEMAN'S RESIDENCE FOR SALE.

Overlooking and commanding glorious views of Lough Corrib, the House, standing on about 6 acres, contains tiled hall, 2 large reception rooms, 5 bedrooms, bathroom, etc.; good small garden, garage, etc.; nice grounds. Free fishing on Lough Corrib; good shooting locality. Freehold. Full particulars from Agents.

JOYCE, MACKIE & LOUGHEED,

M.I.A.A., Auctioneers, GALWAY.

WM. MONTGOMERY & SON'S SALES

HOUSEHOLD FURNITURE AND EFFECTS.

SALE BY PUBLIC AUCTION AT

DUNLEARY HOUSE, 41 DUBLIN ROAD, SUTTON, CO. DUBLIN.

WEDNESDAY NEXT, 15th SEPTEMBER, AT 12 NOON.

HAVING Sold the House, we have have been further instructed to SELL BY AUCTION, on the Premises as above, the entire HOUSEHOLD FURNITURE & EFFECTS, chiefly comprising:—Mahogany Hall Stand, Oak Hall Table, Oak-framed Settee, Oak-cased Barometer, Upright Piano in Rosewood Case by Fox, London; 5' Mahogany Enclosed Sideboard, 6 Mahogany-framed Dining Chairs in leather; Inlaid Mahogany Bureau Bookcase, Mahogany Screw Expanding Dining Table, 3-piece Chesterfield Suite in tapestry, Inlaid Mahogany China Cabinet, Mahogany 4-tier Tea Trolley, Occasional Tables and Chairs; Wall Mirrors, Brass Fender and Brasses, Electric Fires, Busch Radio Receiver, Gramophone and Records; Water Colours, Etching and Prints, Window Curtains; 3-piece Satin Walnut Bedroom Suite, 6' Ash Wardrobe, Oak Bedsteads and Bedding; Oak Dressing Chests and Washstands, Pine Wardrobes, Bedroom Chairs; Stairs and Room Carpeting and Rugs; Mantel Clocks, Ornamental and Table Glass and China, Plated Ware; Household Linen, Kitchen Furniture and Utensils; Lawn Mower, Garden Tools and other Miscellaneous Effects.

ON VIEW TUESDAY NEXT, 10.30 a.m. to 4.30 p.m.

FUR DYERS, LIMITED,

107 CORK STREET, DUBLIN.

IMPORTANT SALE BY PUBLIC AUCTION.

THE EXTENSIVE FACTORY PREMISES, 107 CORK STREET, DUBLIN,

AND THE FUR-DYEING PLANT, MACHINERY AND EQUIPMENT,

MOTOR VEHICLES, OFFICE FURNITURE, LARGE STOCK OF DRESSED AND UNDRESSED SKINS, STOCKS OF TIMBER, CRATES AND CASES, STATIONERY, WRAPPING PAPER, ETC., ETC.

WEDNESDAY, 22nd SEPTEMBER, 1943,

and Following Days, commencing at 12 noon each day.

WE have been instructed by E. J. SHOTT, ESQ., F.C.A., Receiver, to SELL BY PUBLIC AUCTION, ON THE PREMISES AS ABOVE,

THE IMPORTANT AND EXTENSIVE PREMISES,

which are substantially built, and covering an area of approximately 35,000 super feet, are prominently situated in Cork Street, on the main 'bus route, and in a thickly populated neighbourhood, where a plentiful supply of workers is available. Access to the premises is gained by a double-gate entrance from Cork Street, and a rear entrance from Allingham Street. The Buildings, which are of sound construction, have been kept in first-class order, as a considerable amount has been spent within the past few years in modernising and improving the entire premises.

The Machinery Rooms and Stores, which are mostly one-storey, are well lighted and lofty, with concrete floors. They are fully equipped with electric lighting, power and water, and splendidly laid out for any manufacturing concern. The 8 main buildings have the following dimensions: Single-storey, 90' x 90', 45' x 32', 88' x 46', 40' x 30', 48' x 26', 66' x 61'; 2-Storeys, 66' x 21' and 60' x 44'. There is also lavatory accommodation for male and female workers, and a large, open front shed for motor and other vehicles. The large, open yards are concreted, and afford ample space for the movements of car traffic.

The red-brick built 2-storey office building, which is situate at the main gate entrance, contains 7 apartments, with the general office and stationery stores on the ground floor, and private offices overhead.

The general layout of the buildings, many of which communicate, would help to promote easy supervision of employees and work in progress.

The property is held for ever subject to yearly rents totalling £127 14s. 0d. Parts of it are sub-let for long terms at rents totalling £95 a year, leaving the premises for sale subject to a nett rent of £32 14s. 0d. Poor Law Valuation £224.

PLANT AND MACHINERY, ETC.,

which will be Sold after the Sale of the Premises, in suitable lots, chiefly comprise: 1½ TONS ELECTRIC TRAVELLING CRANE AND GANTRY, 49' SPAN, 78' TRAVEL, BY MORRIS, LTD.; 48" DIAMETER "STUTEVANT" HORIZONTAL EXTRACTOR FAN; M.S. VERTICAL DIGESTOR, 4' 6" DIAMETER x 6' LONG; 7½ CWTS. BY 1 LB. SCALES, BY AVERY; 130 LBS. BY 4 OZS. DO., BY AVERY; 70 LBS. BY 2 OZS. COUNTER WEIGH SCALES, BY AVERY; 10 CWT. WEIGHBRIDGE, 4' x 2' 6" PLATFORM, BY AVERY; VARIOUS COUNTER AND OTHER SCALES; IRON-BOUND OAK DRY-CLEANING DRUMS; WIRE MESH SIEVING MACHINES; SKIN SHEARING, STRIPING AND DRYING MACHINES; FLESHING STOOLS AND KNIVES; MOTORISED UNDER-DRIVEN TYPE HYDRO EXTRACTOR, 4' x 1' 6", BY BROADBENT; VERTICAL MULTITUBULAR BOILER, 8'-6" x 4", R.W.P. 80 LBS.; IRON-BOUND OAK VATS, 7' x 5' 6" x 3' 3"; CENTRIFUGAL AND OTHER PUMPS; Saw Benches and Spare Saws; MOTORISED "UNIT" HEATERS; Petrol Pump; Flat-bar Racks; Shafting Pulleys and Belting, 6 h.p. and 5 h.p. Electric Motors and Switch Gear; 700' x 1" to 2½" W.I. and Copper Piping and Fittings; Fire Extinguishers, Metal Barrows and Bogies, Coke-burning Braziers, G.I. Tanks, 2-Wheel Delivery Van, Set of Tug Harness.

OFFICE FURNITURE consisting of Steel and Oak Pedestal Writing Desks and Tables, Typists' Oak Desks, Milner Bent-steel Safe, 24" x 24" x 30"; Halsby Cheque-writing Machine, Oak-framed Office Chairs, in leather; Bentwood and other Chairs, "Royal" 10" and 18" Typewriters, "Glado" Adding Machine, Steel 4-drawer Filing Cabinet, Steel Presses, Timber-built Presses and Racks, Heavy-built Tables, Racks and Benches; Electric Fires, Linoleum.

MOTOR VEHICLES

comprise 1941 25 H.P. "DODGE" TRUCK, WITH GAS-PRODUCER PLANT; 3 1940 "V8" FORD 30 H.P. TRUCKS (2 WITH PRODUCER PLANTS); 1938 22 H.P. FORD VAN; 1941 29.4 H.P. Chevrolet Saloon Car, mileage 8,910; Spare Motor Parts, Tyres and Tubes.

STOCKS AND STORES

comprising Grease-proof and other Paper, Envelopes, Account Books, Soap Powders, Naphthalene Sodium Carbonate, Nails, Seal Strapping; LARGE QUANTITY OF ASSEMBLED AND UNASSEMBLED RABBIT AND POULTRY CRATES AND CASES; quantity of New and Second-hand Bales, Lubricating Oil, Disinfectants, Carboys of Acid; LARGE STOCKS OF DRESSED AND UNDRESSED KID, RABBIT AND OTHER SKINS, AND OTHER MISCELLANEOUS UTENSILS STOCKS AND SCRAP.

ON VIEW MONDAY AND TUESDAY 20th & 21st SEPTEMBER FROM 10 A.M. TO 5 P.M.

ADMISSION TO VIEW AND SALE BY CATALOGUE, PRICE 2s. 6d.

Purchasers of Motor Vehicles must be in possession of Garda Siochana permits (Emergency Powers), Purchase of Motor Lorries Order, 1941 (Amendment) Order, 1942. Purchasers of Shooks and Clothing must produce the required permits and coupons before delivery of their lots can be given.

PARTICULARS AND CONDITIONS OF SALE OF THE PREMISES FROM T. A. W. PUREFOY, FOSTER PLACE, DUBLIN, SOLICITOR HAVING CARRIAGE OF SALE; OR E. J. SHOTT, ESQ., F.C.A., 39/41 DAME STREET, DUBLIN.

WM. MONTGOMERY & SON,

M.I.A.A., Auctioneers & Valuers,

GAINSBORO' HOUSE, 24 SUFFOLK ST., DUBLIN.

BELVIDERE, BALLYAUGHLIS, LISBURN, CO. DOWN.

By instructions from J. C. B. THOMPSON, Esq., we will offer for SALE BY PUBLIC AUCTION, at OUR CITY MART, 69 CHICHESTER STREET, on FRIDAY, 1st October, 1943, at 12 o'clock noon,

VERY FINE GEORGIAN TYPE

GENTLEMAN'S RESIDENCE AND OUTSTANDING AGRICULTURAL PROPERTY

EXTENSIVE OFFICE BUILDINGS, SEVERAL POTENTIAL BUILDING FRONTAGES, AND VALUABLE TIMBER,

CONTAINING AN AREA OF 116 ACRES, Statute Measure or thereabouts, held for ever free of rent, but subject to an Annual Tithe Rent Charge of £3 12s. 2d.

THE STONE AND BRICK-BUILT CEMENT-FINISHED, COMMODIOUS RESIDENCE is situated on an elevated site overlooking well-laid-out carriage way, ornamental lake, paths, and pleasure grounds planted with shrubs and trees. A fine tennis court adds to the amenities of this exceptional property. The accommodation comprises: Lounge hall (with stove for central heating), 3 spacious reception rooms, office, cloakroom, 7 large bedrooms (2 with dressing rooms and 1 with wash-hand basin, h. and c.), bathroom (h. and c.), separate w.c., linen room, working kitchen (with "Esse" cooker and fitted sinks, etc.), mistress's pantry and scullery, and servants' apartments; also inner yard, with laundry, milk-house, coal-houses, w.c., and stores—all in thorough decorative repair. The culinary apartments are all modern, and have tiled floors. The surrounding grounds being tastefully laid-out, also include a fine walled-in fruit and vegetable garden, well planted with a splendid variety of stone and soft fruits, and containing potting-houses and glass-house, with vine, etc.

OFFICE-BUILDINGS ARE STONE-BUILT AND ALL SLATED, forming paved enclosed yard and enclosed stock yard, etc., with a plentiful supply of water from force pumps and tanks. Yards include byres (8 cows, with cattle loose box), stable (3 horses), 3 loose boxes (suitable horses or cattle), fitted harness-room (with stove), farm machinery shed (64ft. long), boiler house (with 2 boilers), feeding and meal house (with 3-horse stands), potato and seed houses, tool house, and large motor garage to accommodate 3 cars, recently-floored granary and loft (68ft. x 20ft.), barn (with cartway entrance), fowl houses, timber shed, turnip house, etc.; 3 enclosed bullock yards, with bullock houses thereon fitted with hay racks, feeding troughs, drinking bowls, and liquid manure tank. All buildings are in first-class repair, and nearly all stock houses are fitted with drinking bowls, making an ideal farm yard, capable of housing over 100 head of cattle. The farm yards are approached by separate entrance from the County Road.

THE LANDS ARE IN THE HIGHEST STATE OF CULTIVATION, and are well known for their growing and fattening qualities, being always heavily manured, and under rotation of cropping, cutting, and grazing. All are good-sized fields, easily approached, intersected by the main County Road, and all fitted with iron field gates, well fenced, drained, and plentifully supplied with water, and situate in a first-class letting district. There is also on the Holding a STEWARD'S HOUSE and 8 LABOURERS' COTTAGES, at present all let, producing a total Rental of £87 2s. 0d.

The Auctioneers, having thoroughly inspected this valuable Holding, can now recommend it to any person requiring a distinctive Residence, with such valuable Agricultural Lands and Farm Buildings; also with such valuable potential building frontages on each side of the County Road; also the Timber thereon at present is a very valuable asset; the situation being superb, with such a panoramic view of the surrounding district and the Co. Antrim Hills. Only three miles distant Malone Tram Terminus, six miles city centre and Sale Yards, three miles Market Town of Lisburn, three miles Dunmurry, with 'bus service Belfast-Ballyaughlis 20 minutes' run passing Avenue several times daily. Inspection only by appointment and Card from Auctioneers.

W. G. MAGINESS & SON, Solicitors, Lisburn and Belfast.

J. D. MARTIN & CO., F.V.I.,

AUCTIONEERS,

BELFAST, LISBURN and SAINTFIELD.

EDWARD J. CONNOLLY'S SALES

44 FARNEY PARK, SANDYMOUNT.

HAVING disposed of the Premises, the Vendor instructs me to OFFER FOR SALE BY PUBLIC AUCTION, on WEDNESDAY NEXT, commencing 12 NOON, the ENTIRE GENERAL HOUSEHOLD FURNISHINGS AND EFFECTS.

AMONGST MANY LOTS ARE INCLUDED: Drawingroom, Diningroom and Bedroom Carpets (Axminster), in perfect condition; Stair Carpet, Walnut and Oak Bedroom Suites, Chesterfield Suite, Mahogany Sideboard, Overmantel, Silver and Plated Ware, Mahogany and Oak Dining Chairs, Occasional Chairs, Bush Radio, Gramophone (H.M.V.), Oak Dining Table, Goblin Electric Cleaner, Chest of Drawers (mahogany), Electric Fires, Clocks, Occasional Tables, Fall-leaf Gate-leg Table, Hall Stand, Japanese and Ornamental Vases, Folding Card Chairs, Linoleum, Wedgwood Ware, China Ware, Glass Ware, Cutlery, Linen Curtains, Blankets, Eiderdowns, Kitchen Cabinet, Enamel-top Table, usual Culinary and Kitchen Utensils; Lawn Mower, Flower Pots, Step Ladder, Garden Tools, etc., etc.

On View Morning of Sale from 10 o'clock. Terms—Cash and 5% Auction Fees. Admission to Sale and View, 1/-.

EDWARD J. CONNOLLY, F.N.A.A., M.I.A.A.

AUCTIONEER AND VALUER,

3 LINCOLN PLACE, DUBLIN. 'Phone 62598.

ADAM'S SALEROOMS.

THURSDAY & FRIDAY NEXT, AT 12 O'C.,

AUCTION SALE OF ANTIQUE & SUPERIOR MODERN FURNITURE, including BEDROOM & DININGROOM SUITES, SIDEBOARDS, SETS CHAIRS, ANTIQUE, OVAL & OTHER DINING TABLES, BOOKCASES, etc.; GERMAN UPRIGHT & GRAND PIANOS, AXMINSTER & WILTON CARPETS, MIRRORS, PICTURES, CHINA, GLASS, SILVER PLATE & CUTLERY, & A LARGE ASSORTMENT OF HOUSEHOLD & PERSONAL EFFECTS. On View Wednesday Next, 10 to 5.

JAMES ADAM & SONS,

AUCTIONEERS & VALUERS, M.I.A.A.,

17 MERRION ROW & 19 STEPHEN'S GREEN.

BALBRIGGAN LIVESTOCK SALE,

THURSDAY NEXT, SEPT 16th.

At 12 o'clock.

For Sale of Fat and Store Cattle, Milch Cows. Entries to Mr. Arthur Wade, Whitebeam, Balbriggan.

JOHN P. CUFFE, LTD.,

M.I.A.A.

HAY.

38 Cocks Old Meadow Hay will be Sold by Auction on TUESDAY NEXT, 14th SEPTEMBER, at 12 o'clock, at BENAMORE, NEWTOWNPARK, BLACKROCK. Terms: Cash and 5 per cent. auction fees.

HAZLEY & CO., M.I.A.A.,

Auctioneers and Valuers,

BLACKROCK.

ALLEN & TOWNSEND.

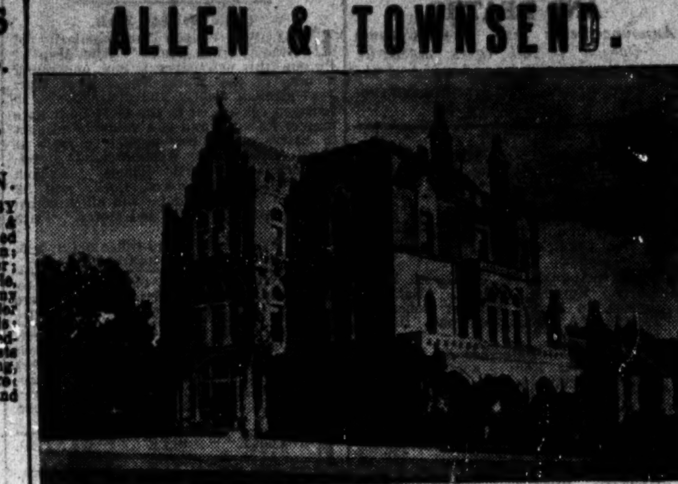

HIGHLY - IMPORTANT FINE ART SALE OF JEWELLERY, ANTIQUE SILVER, PLATE, FURNITURE, CHINA, PEWTER, BRONZES, AND NEEDLEWORK PICTURES.

WE have been instructed by the Trustees of the Will of the late Mrs. J. L. Westby to SELL BY AUCTION THE ENTIRE CONTENTS OF

ROEBUCK CASTLE, DUNDRUM, CO. DUBLIN

THIS SALE WILL COMMENCE ON

MONDAY, SEPTEMBER 20th, 1943, AND WILL CONTINUE UNTIL THURSDAY, SEPTEMBER 30th, AT 11.30 EACH DAY.

Catalogues are now available, and we would especially mention the following:

JEWELLERY—Diamond Festoon and Scroll Tiara Necklet (see illustration), 5-stone Sapphire and Diamond Carved Half-hoop Ring, 5-stone Ruby and Diamond do., 3-stone Diamond do., 3-stone Emerald do., Diamond Cross, Diamond Cluster Bangle, with Diamond Scroll Shoulders; Gold-mounted Crystal and Emerald Necklet, Ruby and Diamond Double-Heart Brooch, Amethyst, Diamond and Pearl Pendant.

SILVER—Set of three Irish Cups by Thomas Bolton, 1708; 17in. Circular Salver by William Williamson, 1746; Pair Chased Candlesticks by William Garrard, 1791; Antique Silver Toy Teaset by James Gould, 1746, and Tray (1738); Chased Tankard by John Eckford, 1741; 4 Pierced and Engraved Coasters by Richard Morton. Bright Cut Spoons by Michael Keatinge, John Kelly, Benjamin Tait and others; King's Pattern Knives, Forks and Spoons; Tea Sets, Trays, Cups, etc. The Sheffield Plate includes Trays, Wine-Coolers, Urns, Candlesticks, etc.; large quantity Electro-plate. Interesting collection of Pewter, including Alms Dishes, Salvers, Candlesticks, Measures, Tankards, Copper and Brass Ware.

ANTIQUE FURNITURE, comprising William and Mary, Jacobean, Chippendale, Sheraton, Hepplewhite, Adam, Buhl and Empire Pieces, of which the following is a brief résumé:—William and Mary Gate-leg Oak Table, Jacobean Oak Falling-leaf Table, Chippendale Chair and Stools, Sheraton Mahogany Half-circular Card Tables and Trays; French Chime Clock and Candelabra (from Paris Exhibition), and other Clock Sets. Satinwood Display Cabinets and Tables, Empire Console Table and Display Cabinets, Nelson Mahogany Economy Dining Table, 12.0 x 4.6, Mahogany Circular Dining Table, Empire Sideboard, Set of 6 Carved Rosewood Dining Chairs, Set of 6 Hepplewhite Dining Chairs, Carved Mahogany Sideboards and Side Tables, Mahogany Dumbwaiters, Inlaid Mahogany Sofa Tables, Mahogany Brass-bound Plate Buckets, Kingwood Spinet (converted), Carved Italian Pearwood Table, Queen Anne Bureau, Inlaid Papier Mache Chairs and Trays, Mahogany Grandfather Clock, Marquetry Cabinets, Needlework and Wool Banner Screens, Mahogany Sarcophagus fitted with Decanters and Wine Glasses; Inlaid Mahogany Enclosed Bureau, Walnut Roll-top Desk, Mahogany Bookcases, Spanish Leather and other Draught Screens, Butler's Trays and Stands. Circular Mahogany Tray-top and Occasional Tables.

The unique collection of Needlework Pictures includes examples of this work of the following periods:—Early Stuart, Queen Anne, William and Mary, etc., etc., and special attention is called to these. Oil-Paintings, Engravings, Sporting Prints, etc., etc. Waterford and Cork Glass, Sets Engraved Glass and Service Glass.

Chief items of interest among the Table China include:—Finely-decorated Old Worcester Double Dinner Service, Dresden Ware Dinner Service, Coalport China Tea Service, Old Worcester Fruit Service. The Ornamental China includes collections of Lustre Ware, Oriental, Dresden, Coalport, Chelsea, Worcester, Crown Derby, Spode, Nankin Ware, etc.

Library of Books, Turkey, Persian, Wilton and Axminster Carpets and Rugs. The Bedroom Furniture comprises: Hepplewhite, Chippendale and other Wardrobes, Hepplewhite Dressing Tables, Cheval Mirrors, Antique Serpentine-front Chest of Drawers, Toilet Glasses, O'Dearest Mattresses, etc.; Linen and Blankets; Kitchen Furniture, Gas Cooker. Outdoor Effects include:—Ford "8" Van, large Austin Landaulette, Motor Mower, Pennsylvania Lawn Mower, Tennis Equipment, Garden Roller and Tools, Hoses, Flower Pots, Ferns, Hen Coops, Garden Seats, Scrap Iron, and 2 Shorthorn Calves.

By kind permission, there will also be Sold for other accounts at this Auction the following:—Carl Bechstein Piano, Sevres Dinner Service, Sevres Jewelled Tea Set, Georgian Silver, and a 14 h.p. Vauxhall Saloon Car.

ON VIEW THURSDAY, FRIDAY AND SATURDAY NEXT, 16th, 17th and 18th SEPTEMBER, FROM 10-5, BY CATALOGUE ONLY, PRICE 2/6 (POST FREE 2/9).

Messrs. COLLIS & WARD, 13 Clare street, Dublin, Solicitors for the Trustees.

ALLEN & TOWNSEND,

F.S.I., F.A.I., M.I.A.A.,

Auctioneers and Chartered Surveyors,

10 STEPHEN'S GREEN, DUBLIN. 'PHONE 72691/2

JAMES CULLEN, Sons & Co.

PRELIMINARY NOTICE OF A

HIGHLY IMPORTANT SALE OF VALUABLE INVESTMENT PROPERTY

WHICH WILL TAKE PLACE AT

JURY'S HOTEL, COLLEGE GREEN, DUBLIN, ON

THURSDAY, 23rd SEPT.

AND CONTINUE ON FRIDAY, 24th SEPTEMBER.

THE SALE WILL COMMENCE EACH DAY AT 2.30 P.M. SHARP.

The following Property will be Auctioned:—

CARRIGBRAE, CHURCH ROAD, BRAY, CO. WICKLOW.

Fine, detached Residence standing on 6½ acres of land. Vacant possession.

FERNDALE, NOVARA ROAD, BRAY, CO. WICKLOW.

Substantial, red-brick House, let at £125 per annum.

5 & 6 FITZWILLIAM TERRACE, BRAY, CO. WICKLOW.

Let in Flats, producing yearly rent of £227 10s. 0d.

SEAFIELD HOUSE, VICTORIA AVENUE, BRAY, CO. WICKLOW.

Let in Flats, producing yearly rent of £96 4s. 0d.

FERNDALE, PUTLAND ROAD, BRAY, CO. WICKLOW.

Compact Bungalow, bringing in yearly rent of £82.

DONAMON, PUTLAND ROAD, BRAY, CO. WICKLOW.

Superior Bungalow, let at £84 per annum.

MARSTON, WESTFIELD PARK, NOVARA ROAD, BRAY, CO. WICKLOW.

Spacious, well-built Bungalow. Let at £66 per annum.

GLENDALE, OLD CONNA ROAD, BRAY, CO. WICKLOW.

On approximately 1 acre of land. Let at £84 per annum.

SERPHIN, KILBARRACK, SUTTON, CO. DUBLIN.

Spacious, modern Bungalow. Let at £85 per annum.

JUNEVILLE, KILBARRACK, SUTTON, CO. DUBLIN.

Well-constructed, modern Bungalow. Rent, £85 per annum.

FULL PARTICULARS OF THESE VALUABLE PROPERTIES WILL APPEAR IN NEXT THURSDAY'S AND SATURDAY'S ISSUE OF THIS PAPER.

JAMES CULLEN, Sons & Co.

Auctioneers & Valuers

2 LR. O'CONNELL ST., DUBLIN. 'Phone 72750

ALSO AT CAVAN, MONAGHAN & COOTEHILL.

ESTABLISHED IN THE YEAR 1863.

FOR AUCTION, AT 4 LEINSTER ST., SOUTH, DUBLIN ON WEDNESDAY, 22nd SEPTEMBER, 1943,

AT 2 O'CLOCK (IF NOT PREVIOUSLY SOLD),

GLENDOWER, 31 RAMLEH PARK, MILLTOWN.

A most attractive, semi-detached, modern House, situated in a sunny position; originally built as show-house; convenient to tram, 'bus, rail, churches and schools. The accommodation comprises 2 reception rooms, 3 bedrooms, cloakroom, lovely kitchen, with built-in cupboards; bathroom and w.c. separate; garage; side entrance; outside w.c., coalhouse; all electric, gas laid on; walled garden at rear, greenhouse; small garden in front.

The property is in excellent condition and beautifully decorated, and has been inspected by the Auctioneer, and is highly recommended. Valuation, £32. Head rent, £8 8s. 0d. Lease 150 years.

The property may be viewed on Order to View from the Auctioneer; or from TIMOTHY J. KIRWAN, 25 Wicklow Street, Dublin, Solicitor having Carriage of Sale.

BERNARD BRANGAN, M.I.A.A.,

4 LEINSTER STREET, SOUTH,

AUCTIONEER, VALUER, ESTATE AGENT. TEL. 64858.

W. H. BROWNE'S AUCTION.

THURSDAY NEXT, 16th INST.,

AT JURY'S HOTEL, COLLEGE GREEN.

104 HOWTH ROAD, CLONTARF. Detached, non-basement Residence.

24 RANELAGH ROAD. Ideal for Flats. Also Rent of £3 out of 24a Ranelagh Rd.

BOTH HOUSES WITH VACANT POSSESSION.

The above Houses can be seen any evening between 7 and 9 o'clock.

W. H. BROWNE, M.I.A.A.,

38 BRAEMOR PARK, RATHGAR. Telephone 95194.

BIRTHS, MARRIAGES AND DEATHS

Announcements in this Column (which in all cases must be authenticated) are charged at the rate of 1/- per line (minimum 3/-).

BIRTHS.

BOLES—August 30, 1943, at the Leinster Nursing Home, to Mr. and Mrs. A. C. Boles, a son (David Arthur).

CRAUL—September 4, 1943, at Stella Maris, Earlsfort terrace, to Anne, wife of John Craul, Oldcourt, Manorkilbride, a son (Liam).

HUSSEY—August 31, 1943, at Stella Maris Nursing Home, Earlsfort terrace, to Peggy, wife of Robert V. Hussey, 43 Wellington road, Dublin, a son.

HUTCHINSON—September 6, 1943, to Patricia (*née* Kelly), wife of Robert Peter Hutchinson, The Old Rectory, Holme, Pierrepont, Nottingham, a son (Robert Antony).

JOHNSTON—August 30, 1943, at the Carleton Maternity Home, Portadown, to Robina (*née* McClelland), wife of W. Boyd Johnston, Ardbraccan, Drumcree, Portadown, a son (Charles Ian Boyd).

MOULANG—August 30, 1943, at the Rotunda Hospital, to Patty, wife of Frank R. Moulang, 13 Chester road, Ranelagh, a son.

O'BRIEN—September 4, 1943, at Stella Maris Nursing Home, Dublin, to Angela (*née* Trainor), wife of Bryan O'Brien, Railway road, Glenageary, a son.

O'GORMAN—August 17, 1943, to Peggy (*née* Hardy), wife of Stephen O'Gorman, 12 Vergemount, Clonskea, Dublin, a daughter.

O'MARA—September 2, 1943, at Hatch Street Nursing Home, to Osra, wife of Stephen O'Mara, Monaleen, Neville road, Rathgar, Dublin, a daughter.

WAKEFIELD—August 21, 1943, at St. Mary's Nursing Home, Athlone, to Eleanor, wife of Joseph Wakefield, Church street, Tullamore, a daughter.

MARRIAGES.

ELLIOTT and McNEILL—September 1, 1943, at St. George's Parish Church, Temple street, Dublin, by the Rev. K. D. B. Dobbs, assisted by the Rev. Canon E. H. F. Campbell; Frederick George Elliott, 1 Vernon Gardens, Clontarf, youngest son of the late Mr. and Mrs. Robert W. Elliott, to Georgina Mary, youngest daughter of the late Mr. Robert J. McNeill and of Mrs. McNeill, 56 Whitworth road, Drumcondra, Dublin.

HAMMOND and JEFFERYS—August 28, 1943, at Knapton Parish Church, by the Rev. Canon Leeson, of Winchester; Philip Seymour, younger son of Mr. and Mrs. T. H. Hammond, Haslemere, Surrey, to Kathleen Elizabeth, daughter of Mrs. C. N. May, Knapton, Norfolk, and of the late Mr. E. W. Jefferys, of Bolton.

LOVETT and WOODS—August 28, 1943, at Drumgoon Parish Church, Cootehill, by the Rev. M. T. Porteus, B.A., assisted by the Rev. J. Wheelock, B.A.; George William, son of the late Mr. and Mrs. G. Lovett, Mullaghdoo, Killeshandra, Co. Cavan, to Phœbe daughter of Mr. W. H. Woods and the late Mrs. Woods, Church street, Cootehill, Co. Cavan.

ORR and HARBRON—August 25, 1943, at All Saints', Grangegorman, by Rev. K. D. B. Dobbs, L.Th., assisted by the Rev. R. G. F. Jenkins, B.D.; Andrew Orr, 10 Cowper Drive, Ranelagh, youngest son of Mr. and Mrs. D. Orr, Newtownards, to Gladys Eleanor, younger daughter of the late Mr. and Mrs. R. W. Harbron, 30 Cabra Park, Dublin.

SILVER WEDDINGS.

HILL and BOWEN—September 11, 1918, at Killiney Parish Church, by the Rev. Harvey Stewart, M.A.; Thomas Victor Hill, to Alice Maud, youngest daughter of the late William and Hannah Bowen, Dublin. Present address—6 Oakley road, Ranelagh, Dublin.

KERR and TAYLOR—September 11, 1918, at Holy Trinity Church, Rathmines, by Rev. E. C. Hodges; David, youngest son of Mr. and Mrs. John Kerr, 16 St. Catherine's avenue, Dublin, to Doris Percival, only daughter of Mr. and Mrs. Frank Taylor, 39 Rathmines road.

DEATHS.

BYRNE (Kilcullen)—September 3, 1943, Mrs. Mary Byrne. Deeply regretted. R.I.P. Remains were interred on Sunday last at Newabbey Cemetery.

CONNAUGHTON—September 9, 1943, at Seamount Nursing Home, Galway, Frances Connaughton, B.A., B.Comm. R.I.P. Remains were removed from Seamount to St. Joseph's Church yesterday (Friday) evening. High Mass at 11 o'clock to-day (Saturday). Funeral immediately afterwards.

COUNIHAN—September 10, 1943, at Francis street, Kilrush, Willie, younger son of Dr. and Mrs. Richard Counihan. Funeral to-day (Saturday).

CULLEN—September 10, 1943, at his residence, 1 Longford terrace, Monkstown, Co. Dublin, James Henry Cullen, second son of the late Robert Cullen, J.P., Portadown. Remains will be removed to Monkstown Church this (Saturday) evening at 6.30 o'clock. Interment at Dean's Grange Cemetery, Blackrock, after 10 o'clock Mass on Monday.

DAUNT—September 4, 1943, at Cove, Worcester road, Malvern, Ethel Pennefather Daunt, widow of Henry T. Daunt, of Dromderrig, Kinsale, in her 88th year.

HUTCHINSON—September 10, 1943, at his residence, Cove Cottage, Dunmore East, Co. Waterford, William Edward Hutchinson, late of Messrs. Henry Denny and Co. Funeral will leave his residence at 2.30 on Monday for interment at Dunmore.

KINAHAN—September 10, 1943, at Beauparc, Co. Meath, Robert Kinahan, in his 83rd year. Deeply regretted. "Until the day dawns and the shadows flee away." Funeral to-morrow (Sunday) to Paynestown at 3 o'clock (S.T.).

LAIDLAW—September 9, 1943 (suddenly), at Somerton, Castleknock, Rt. Hon. Thomas Kennedy Laidlaw, P.C., in his 79th year. Funeral Service, Castleknock Church, on Monday next, September 13th, at 11.30.

MAXWELL (Abroad)—August 1, 1943, Douglas William Tremlett Maxwell, aged 22, Cuidich'm Righ, younger son of Canon and Mrs. Maxwell, Ballymacelligott Rectory, Co. Kerry. "We grudge not our life if it give larger life unto them that do live."

RYAN—September 10, 1943, at her residence, The Square, Rathdowney, Margaret, beloved wife of James Ryan. R.I.P. Remains will be removed to Holy Trinity Church to-day (Saturday) at 6 o'clock (O.T.). Funeral to New Cemetery to-morrow (Sunday) at 12 o'clock (O.T.).

SARSFIELD—September 10, 1943, at Doughcloyne, Cork, Captain Thomas Ronayne Sarsfield, son of the late Dominick Ronayne Patrick Sarsfield. Funeral private.

SMITH—September 10, 1943, Archibald Russell, dearly-loved elder son of John and Isabella Smith, Corrybeg, Templeogue, Co. Dublin. Funeral strictly private.

WADE—September 10, 1943, at a private nursing home, Dublin, William John Wade, M.P.S.I., Medical Hall, Oldcastle. Deeply regretted. Funeral to-morrow (Sunday), at 2 o'clock (S.T.), at Oldcastle. Solemn Office and High Mass, Monday, at 11 a.m.

WOULFE—Elizabeth (*née* Cockburn), widow of the late Maurice R. Woulfe, at her house at The Glen, Abbeyfeale, Co. Limerick, in her 89th year.

ANNOUNCEMENTS received late for this Column will be found on Page 3.

IN MEMORIAM.

CUNNINGHAM—In loving memory of our dear brother, Meredith J. (Josey), who died at Castlecomer Station House, September 11th, 1941. R.I.P. Masses offered.

DUNGAN—A tribute of love and in thankful remembrance of a devoted husband and father, the Rev. W. W. Dungan, called Home, September 11th, 1937. "Severed only 'till He come.'"

McCARRICK—In loving memory of my own dear B. R., Kilglass, Co. Sligo, who went, September 12th, 1920.—Nell.

McCORMACK (Drumcree) — September 12th 1935. In loving memory of Dad. "Time cannot dim the face we loved."—Mabel.

MOFFITT—In loving memory of William H. Moffitt, died 12th September, 1941. Deeply regretted by his wife, Fannie A. Moffitt. Love and remembrance last for ever.

RUSKELL—In ever-loving memory of our darling mother, who was called Home on September 11, 1942.

'Phone 62607 NICHOLS Estd. 1814
COMPLETE FUNERAL FURNISHERS.
LOMBARD ST. (WESTLAND ROW).
Coffins, Horse and Motor Funerals, etc.
PRIVATE MORTUARY.

MILLER AND CO. LTD. BRAY
Phone Bray 145 Gms. Collier, Bray

Watsons Wreaths
Telegrams: Quickness, Dublin. Tel. 74258. WATSON'S 31 NASSAU ST.

26/27 Grafton St. Knowles' Wreaths
Telegrams: "Pineapple, Dublin."
PROMPT DESPATCH.

FARRELL'S
FUNERAL UNDERTAKERS
88 MARLBOROUGH STREET

WILLIAM FANAGAN,
UNDERTAKER,
66 AUNGIER STREET.

MISCELLANEOUS

THE WORLD WAR.

FOLLOWING upon the popularity of the "Irish Times" War Map of Europe, this newspaper is now publishing a map of the World Theatres of War. Just printed, clearly and distinctively, in fourteen colours, it is the most up-to-date map of its kind, and is a valuable adjunct in assessing the war news. On sale at Head Office, 31 Westmoreland street, Dublin; at "Irish Times" Branch Offices—15 Cook street, Cork, and 58 Donegall street, Belfast—and all principal newsagents, stationers and stores. Price 1/-.

Post Free (from Head Office only), 1/3. Orders taken in strict rotation.

OWING to pressure on our space today, many advertisements ordered for this issue are unavoidably held over.

O'CONNELL street to Grafton street, Dame street or vicinity—Wanted, Purchase or Rent, Premises, 3,000-5,000 square feet, including ground floor, basement and other floors. Particulars to Terence Doyle, 32 Nassau street. 'Phone 73186.

FACTORY SITE WANTED.
2-Acre Site wanted to Purchase or Rent. Dublin Suburbs. Reply at once. TERENCE DUNLOP and CO., 111 Grafton street. Tel. 73588.

MR. R. COLLIE, Watchmaker and Jeweller (late 21 Sth. Richmond street), wishes to inform his customers that he has transferred his business to 29 SOUTH ANNE STREET (off Grafton street).

CIVIL Service Executive (retired) desires position of trust; small salary. Might consider voluntary work. Box S 416.

JOHN C. PARKES and Sons, Ltd Coombe, Dublin — Shannon Electric Fuses. Solus Electric Lamps. WHOLESALE ONLY.

FOR "BATTERSBY'S AUCTIONS" SEE PAGE 5.

FOR the convenience of residents in the North City and the area served by the G.N.R., we have opened a Branch Depot at new Electric House, 43 Talbot street.
ST. KEVIN'S DYEING & CLEANING WORKS, LTD., 30 NEW BRIDE ST., DUBLIN. 'Phone 52155.
Silk & Wool Dyeing a Speciality.

BROOKS, THOMAS AND CO., LTD., DUBLIN. — NATIONAL SCHOOL IRONMONGERY, LOCKS & FITTINGS, COAT RACKS.

TURF
Waterford, "Dover" & Nuturf Ranges for Efficiency and Economy
Full particulars from
THOS. DOCKRELL, Sons & Co. Ltd., Dublin.

WHY Sell your DIAMONDS, JEWELLERY and SILVER before consulting
WELDON,
Diamond, Jewellery and Silver Expert,
55 CLARENDON STREET
(opposite Wicklow Hotel),
DUBLIN?
'Phone 71638.

TO INVESTORS FOR DEVELOPMENT.
COMPACT Country Estate, 300 acres, easy distance Dublin, main road, near country town; land in splendid condition; every asset. Suitable for stud farm, horse-breeding, grazing, mixed farming, building. Full information to reliable persons. Apply Box Z 13254, Estate.

ANTIQUES WANTED.
DIAMONDS, OLD SILVER, and anything interesting in Antiques.
W. E. A. REILLY,
The Antique Galleries,
47 NASSAU STREET
(Next Door Jammets Restaurant),
DUBLIN. 'Phone 74256.

THE "CAPITAL" COFFEE (Regd.).
PURE, FRAGRANT, REFRESHING.
In ¼lb. and ½lb. Sealed Packets.

WANTED, Residence, Ballsbridge-Merrion districts; 2-3 reception, 5 family bedrooms, good order. Box S. 440.

SHERRY from 5/9, Port from 5/3 at Bewley's of Middle Abbey street

TURF RANGES. All makes stocked. Aluminium Machined Cooking Utensils for AB, AGA, ESSE COOKERS. Write or call to-day—EVANS, 152 Capel st.

ARDURO
THE PERFECT WATER PAINT.
BAXENDALE & CO., LTD.,
CAPEL ST., DUBLIN.

PORTLAND CEMENT
Carriage Paid if in Wagon Loads.
C. P. GLORNEY, LTD.
GEORGE'S QUAY, DUBLIN.

J. J. O'HARA & Co., Ltd., Lincoln Place, DUBLIN. — Baths, Lavatories, Tiles, Tubes, Pipes, Paints, Varnishes. 'Phones 61576/7/8.

St. Patrick's Hospital
JAMES'S STREET, DUBLIN,
With Branch Hospitals and Home Farm at
St. Edmundsbury, Lucan
is equipped for the latest methods of Curative Treatment of Nervous and Mental Diseases. Voluntary Boarders accepted. Fully Qualified Resident Staff. 'Phone: Dublin 76737.

ALL KINDS OF WASTE PAPER AND CARDBOARD
Packed and Collected in City.
Carriage paid on 3 cwt. from country.
W. L. WOOLFSON,
Licensed Waste Paper Merchant,
Bridgefoot Street, Dublin.
'Phone 62280

NEW CLOTHES FOR OLD
Your old discarded garments can be made to look and wear like new IF TURNED AND RE-TAILORED BY US.
breast-pocket and button-holes as before turning. Re-cutting and Remodelling in every make of garment. Perfect fitting. Country orders prompt attention.
CLEANING, DYEING, REPAIRING.
LINCO SERVICE, LTD., CLOTHING RENOVATORS,
15 Leinster St. ('Phone 61897), and Branches.

CORK—DUBLIN
Removals my speciality!!
NAT. ROSS
REMOVALS — STORAGE — CORK

AUCTIONS

CAVAN TOWN.
LARGE MIXED
VETERINARY PRACTICE
for Disposal, by instructions of Executors, with Residence, Yard, etc.
Apply to
J. J. COLE,
Auctioneer,
CLOVERHILL.

JAMES H. NORTH & CO.'S SALES AT 110 GRAFTON STREET.

SALE, TUESDAY NEXT, at 2 p.m.,

18 NORTHBROOK ROAD, LEESON PARK.

Well-built, attractive, semi-detached House, containing drawingroom, diningroom, and study on hall floor, hall pantry, four good bedrooms (one with fixed basin), bathroom, etc.; 2 maids' rooms, lightsome kitchen, pantry, cloakroom and w.c., wash-basin; electric light; garden, with double gate entrance at rear. Held in Fee-simple free of rent. Possession to purchaser. P.L.V. £50. The Sale will be subject to sanction of Charity Commissioners.
JOYNT & CRAWFORD, Solicitors, 1-2 Foster Place.

31 WATERLOO ROAD.

One of these conveniently situated Houses, with good garden front and rear, and rear entrance; two sittingrooms, four bedrooms, bathroom, w.c., maid's room. Held for 150 years from 25th March, 1851, and sold indemnified against ground rent. Possession to purchaser. P.L.V. £35.
RYAN & O'BRIEN, Solicitors, 35 Stephen's Green.

TUESDAY, 28th SEPTEMBER,

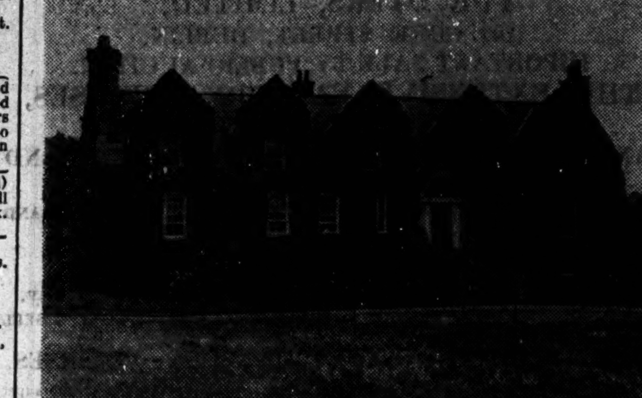

CARTOWN, CO. LOUTH
(ABOUT 4 MILES NORTH OF DROGHEDA).
RESIDENCE, DEMESNE AND OUTLYING PLOTS.
SALE IN 5 LOTS.

LOT 1—The Residence of Cartown, with demesne of 171 acres 1 rood 15 perches (Statute Measure), held in Fee-simple free of rent. Bounded on the west by the Great Northern Railway line, and on the south by a main road, along which it lies for about four-fifths of a mile.

The Demesne includes charmingly timbered park, gardens, pleasure ground and lawn immediately around the residence, and about 140 acres of good pasturage and tillage.

The picturesque Residence, approached by lodge entrance and long avenue, stands high, faces south, and enjoys a wide prospect over a pleasantly diversified country. The accommodation includes good hall, drawingroom, 25 by 20 feet, with excellent floor; diningroom, with interesting old-time fireplace; study and morning room, seven bedrooms, two bathrooms, kitchen etc. Private electric light and gas systems.

The Offices, which are strongly built and well slated, include horse stalls, tyings for cows, barn, garage and wood shed, etc. There is a second lodge on the land.

LOT 2—The Chapel Field, containing 13 acres 2 roods 3 perches, bounded on two sides by good roads.

LOT 3—2 acres 1 rood of plantation bounded by two good roads.

LOT 4—The Belview Field, containing 6 acres 0 roods 26 perches (Statute) of good land, bounded on two sides by good roads.

LOT 5—The Rockedy Field, containing 7 acres 0 roods 17 perches of good land, fronting two roads.

This important and very interesting estate lies about 4 miles north of Drogheda, with which it connects by good roads. Hunting within easy reach. The entire held for ever free of rent. The Lands afford excellent pasturage, and are easily let if not required for owner's use.

The Sale is pursuant to an Order made by the President of the High Court of Justice, Eire. The purchaser will not be liable for Auction Fees.

Inspection only by appointment with Auctioneers.
A. O'HAGAN & SON, Solicitors, 9 Harcourt Street.

69-70 HARCOURT STREET.
THE COUNTY HOTEL.

These extensive, well laid-out and well maintained Premises have been for some 20 years carried on as a high-class Family Hotel, and still enjoy a patronage entirely satisfactory to their present owner. She, having decided to transfer her experience and energy to a similar enterprise in one of the remoter seaside suburbs of Dublin, has placed the Harcourt Street Houses on the market.

They are held under a lease for 999 years, subject to the nominal head rent of £26 per annum for both. By judicious, but very generous, outlay they have been brought to a standard of structural suitability to the requirements of a high-class private hotel that will appeal to anyone seeking premises for that purpose. The situation is very convenient, and the outlook especially from the rear windows, surprisingly pleasant. The garden buildings have been converted into quite desirable dwellings, with bathrooms, kitchenettes, balcony, and other conveniences. These furnish 10 extra rooms for hotel guests, or could be let as independent flats.

The Hotel proper is in excellent order throughout, is centrally heated, and up to modern ideas. It has an attractively laid-out hall lounge, coffee room large enough for 50 diners, smoking room, sun parlour and over 24 well-arranged bedrooms, all fitted with hot and cold water; numerous bathrooms, modern toilet requisites, staff rooms, stores, and spacious tiled kitchen with good range. There are garages capable of accommodating eight cars. A wine licence is attached to the premises.

These very fine houses, though hitherto carried on as a Hotel, are equally suitable for private or professional occupation, and offer exceptional attractions to flat-owners. Some Furniture will probably be available at a valuation if purchaser should require it. To be Sold with clear possession. Seen on written order.
KENNEDY & McGONAGLE, Solicitors, 34 Upper O'Connell Street.

ROCKVIEW, DARTRY ROAD, RATHMINES.

Well-built and attractive, semi-detached non-basement House, with garden front and rear and garage. All in good order. Red-brick with bay window. Well proportioned drawingroom and diningroom (the latter having bay window connecting with garden), 5 bedrooms, bathroom with fixed basin, sep. w.c., heated linen press, tiled kitchen with Ideal boiler 2 pantries, maid's room; electric light and gas laid on.

Held for 900 years, subject to £12 10s. 0d. per annum. P.L.V. £40. Seen on written Order.
JOYNT & CRAWFORD, Solicitors, Foster Place.

58 TERENURE ROAD, EAST.

Attractive, semi-detached House, in excellent order, and having good garden and ornamental greenhouse and garage; electric light laid on; 2 reception rooms, 3 bedrooms, bathroom with fixed basin separate w.c., breakfast room, maid's room, kitchen with Cookanheat range, heated linen press. Mountain views.

Seen on Order, 12 to 1, daily, or by appointment.

Held, with adjoining house, for 99 years, subject to an adjusted rent for both of £13 13s. 6d. per annum, and Sold subject to one-half—namely, £6 16s. 9d. per annum. P.L.V. £36.
J. P. TYNDALL & CO., Solicitors, 18 Eustace Street.

FURNITURE and FINE ART SALES.
SALE MONDAY NEXT, at 11.30 a.m.
ON VIEW TO-DAY, 10 to 5. ADMISSION 1/-.
14 WARRINGTON PLACE
(MOUNT STREET BRIDGE).
ANTIQUE FURNITURE, PIANOFORTE, PLATE, ETC.

Pair Half Round Inlaid Sheraton Tables, Sheraton Drawers with Writing Slide, Pair Sheraton Oval Tables, Chippendale Blanket Chest, Antique Bureau with Drawers and Bookcase, 2 Antique Falling-leaf Tables, Antique Bookcase and Drawers, Sheraton Card Tables, Grandfather Clock, 4 Mahogany Hall Chairs, Pianoforte, Convex Mirrors, Ornamental China, Vases, Plaques, etc.; Plated Ware, Spoons, Forks, Tea Pots, etc.; Antique Upholstered Chairs, Nelson Toilet Table, Chests Drawers, Toilet Mirrors, Brass Fenders. Bedroom Furnishing, including Beds, Springs, Mattresses, Washstand., Bedside Pedestals, Wardrobes, Curtains, Bedding Rugs, etc. Kitchen Furniture and Utensils; Cabinets, China and Glassware, etc., etc.

SALE THURSDAY NEXT, 16th SEPTEMBER,
18 NORTHBROOK ROAD, LEESON PARK.
FURNITURE, PIANOFORTE.

Mahogany Tables, Cabinet Gramophone, Piano by Chappel, Hall Chairs, Mahogany Bookcases, Mahogany Chairs, Easy Chairs, Bentwood Chairs, Typewriter; Carpets, Curtains, Chests Drawers, Toilet Tables, Mirror-door Wardrobe, Toilet Glasses, Bedsteads with Spring and Hair Mattresses; Kitchen Table, Kitchen Chairs, Presses, Utensils, Mangle, etc.

On View Wednesday, 15th September, 10 to 5.

COMMENCING THURSDAY, 23rd SEPTEMBER,
FINE ART SALE,
AT ROOMS, 110 GRAFTON STREET.

JEWELLERY, SILVER, PORCELAIN, AND USUAL ITEMS; FURNITURE, ETC.
JEWELLERY—Four-carat Single-stone Diamond Ring, and numerous items of Jewellery, set in diamonds and other stones.
SILVER—Antique Trays, Sets Salts, Tankards, Goblets, Sets Forks and Spoons, Candlesticks, Boxes, Saucepan and Jug with heaters, Mustard Pots, Baskets, Cups, etc.
PLATE—Salvers, Candelabra and Candlesticks, Entrée and other Dishes, Coasters, Cups, Tea and Coffee Ware, Forks, Spoons, and usual items.
PORCELAIN, GLASSWARE, ETC.—Antique and other Tea, Dinner and Dessert Sets, Continental Figures, Mirrors and Ornamental Pieces, Candelabra, Vases, Lamps, etc.; Sets of Cut, Table and other Glass, Bronze and Brass Ornaments, etc.
PICTURES—Collection of Paintings, Drawings and Engravings, Portraits, Conversation and Historical Pictures.
FURNITURE—Antique and Reproduction Chairs, Sideboards, Lacquer and other Cabinets, Trio and Occasional Tables, Sheraton and Chippendale Clocks, Mirrors, etc.; Pianoforte, by Collard, etc.

JAMES H. NORTH & CO.,
AUCTIONEERS, 110 GRAFTON STREET.

TERENCE DUNLOP & CO.

WE WILL SELL BY AUCTION, ON WEDNESDAY, 29th SEPT., AT 2.30 P.M.,
IN OUR SALEROOMS, 111 GRAFTON STREET,
(UNLESS PREVIOUSLY DISPOSED OF),
EXCELLENT INVESTMENT,
£305 p.a. NETT, IN TWO LOTS,
ISSUING OUT OF THE WELL-CONVERTED RESIDENCES,
27 & 28 BELGRAVE ROAD, RATHMINES.

LOT 1—Will comprise No. 27, which is let in 3 self-contained flats, and a garage premises, together yielding £208 10s. 0d. p.a., which, after deduction of outgoings, leaves £157 10s. 0d. p.a. nett. The P.L.V. is £48, on which there is a total remission of rates on £8 for 5 years.

LOT 2—Will comprise No. 28, also let in 3 self-contained flats, yielding £194 10s. 0d. p.a. gross, and £147 10s. 0d. nett, after deduction of outgoings. The P.L.V. is £44, with a total remission for 5 years on £11 16s. 8d. thereof.

These properties are held under lease for 900 years from 1855, each subject to £3 p.a.

N.B.—The above houses have been expertly converted into self-contained flats, which have been separately valued, and are fitted with all conveniences, including geysers and E.L. meters.

Further particulars and Conditions of Sale from the Solicitors.
Solicitors: Messrs. [illegible] LANE & CO., 11 Stephen's Green.

ALSO

AILSA CRAIG, 11 ANNESLEY PARK, RATHMINES.

An attractive, non-basement Residence, in excellent order, with vacant possession; 2 reception rooms, 4 bedrooms, bathroom, w.c. kitchenette. 900 years lease from 1889 at £6 p.a., but liable only to £3 thereof. P.L.V., £23.
Solicitors: Messrs. BURKE & BURKE, 33a Kildare Street.

TERENCE DUNLOP & CO., M.I.A.A.
AUCTIONEERS & VALUERS,
111 GRAFTON ST. Tel.: 73588 (2 lines).

FURNITURE REMOVALS. STORAGE. PACKERS.
BEVERLY SMYTH & SONS
ESTIMATES FREE. 30 SOUTH ANNE ST., DUBLIN. 'Phone 46067.

JACKSON STOPS & McCABE

WILL CLIENTS KINDLY NOTE THAT OUR NEW ADDRESS IS
30 COLLEGE GREEN
(OPPOSITE BANK OF IRELAND).

NEW TELEPHONE NUMBERS: DUBLIN 21601-2 (Two Lines).
ALL OUR FUTURE AUCTIONS WILL TAKE PLACE AT THIS ADDRESS. MAY WE TAKE THIS OPPORTUNITY OF ADVISING CLIENTS, TRUSTEES, EXECUTORS AND SOLICITORS INTERESTED IN THE DISPOSAL OF ANTIQUES, THAT OUR NEW AUCTION ROOMS AFFORD VERY FINE ACCOMMODATION FOR THE SALE OF ANTIQUE AND MODERN FURNITURE, FINE ART, ETC. THE ROOMS ARE COMMODIOUS AND EXCEPTIONALLY WELL LIGHTED, ESSENTIALS FOR THE PROPER DISPLAY OF EXPENSIVE CARPETS, SILVER AND OBJETS D'ART.

AUCTION SALE,
WEDNESDAY NEXT, 15th SEPTEMBER, 1943,
AT 2.30 P.M., AT 30 COLLEGE GREEN.
GLENA, BOOTERSTOWN, CO. DUBLIN.

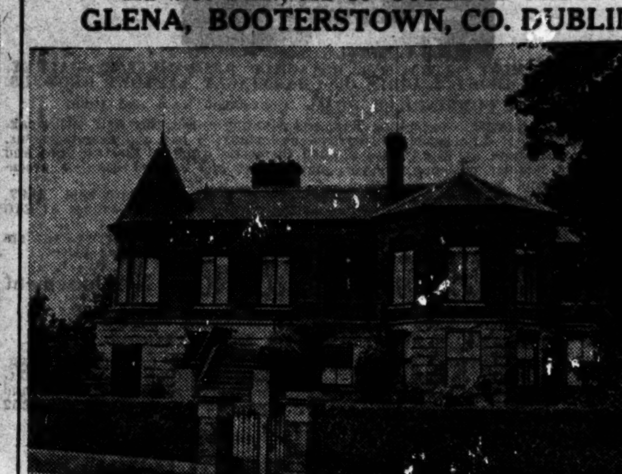

Situated on the Rock Road, on 'bus and tram routes, and a few minutes from train. Handsome, Detached Residence, solidly constructed in red brick and granite, overlooking Dublin Bay.

The accommodation is on two floors, and consists of: Fine entrance hall, oak-panelled diningroom, with access to conservatory and garden; drawingroom with Bossi mantelpiece, smaller room off folding doors open into library, and toilet off same; 3 bedrooms, bathroom, w.c.; telephone room. On lower floor there are 3 bedrooms, billiard room with built-in safe, tiled kitchen, scullery, pantries, w.c., etc. Electric light and power throughout. Water heating by range and electric immersion heater. Central heating on upper floor by thermostatic controlled electric heating pipes. Garden back and front. Garage (2 cars). VACANT POSSESSION.

Seen only on Auctioneers' Order to View, 11.30-12.30 and 2.30-5.30 daily.

Held on Pembroke Lease for 150 years from September, 1888, subject to a Ground Rent of £12 per annum.

Further particulars and Conditions of Sale from the Solicitors:
Messrs. PATRICK J. BRADY & CO., 20 Molesworth Street, Dublin; or from the Auctioneers.

MALVERN, SEAFIELD ROAD, CLONTARF.

The Auctioneers have Sold this property, and it will, therefore, not be included in the Auction on 15th inst.
Solicitors: Messrs. A. & L. GOODBODY, 24 Dame Street, Dublin.

PRELIMINARY NOTICE.
OF INTEREST TO LARGE AND SMALL INVESTORS.
AUCTION SALE, TUESDAY, 5th OCTOBER, 1943,
AT 2.30 P.M., AT 30 COLLEGE GREEN,
IN LOTS,
NET INCOME OF £1,038 12s. 0d. PER ANNUM

FROM A MOST ATTRACTIVE SELECTION OF 14 WELL-BUILT, MODERN HOUSES IN THE BALLSBRIDGE DISTRICT, AND AN EXCELLENT BUNGALOW IN BRAY. ALL THESE HOUSES ARE LET TO SINGLE TENANTS, AND ARE SITUATE AS FOLLOWS:—NOS. 15, 20, 24, 28, 32 & 34 GILFORD PARK; NOS. 42, 48 & 50 GILFORD ROAD; NOS. 1 & 5 SERPENTINE ROAD; NOS. 4 & 6 OAKLANDS DRIVE; NO. 1 GILFORD DRIVE; ARGYLE, PUTLAND ROAD, BRAY. TOTAL P.L.V., £352 10s. 0d.
FULL PARTICULARS IN NEXT ADVERTISEMENT.
Solicitor: DESMOND MORAN, Esq. 34 Lower Ormond Quay, Dublin.

FOR AUCTION ON THE SAME DATE,
30 NORTHUMBERLAND ROAD, BALLSBRIDGE.

Handsome, brick and granite-built Residence, conveniently situated on a corner site, beside church and schools, and within easy walking distance of the city. There is a valuable frontage to Haddington Road. The accommodation, on three floors, is as follows: 3 reception rooms, 6 bedrooms, 3 bathrooms, 3 w.c.s, kitchen, pantries, etc. Electric light and power plugs in each room. 2 Garages (electric light). Large walled-in garden with summerhouse. The house is so planned that conversion into flats offers little difficulty. VACANT POSSESSION.

Pembroke Lease 65 years unexpired, subject to £6 4s. 6d. per annum. P.L.V., £50.

Further particulars and Conditions of Sale from the Solicitors:
Messrs. GUINAN & SHEEHAN, 39 Westmoreland St., Dublin; or from the Auctioneers.

HIGHLY IMPORTANT SALE OF WOODWORKING AND ENGINEERING MACHINERY AND BUILDERS' EQUIPMENT.
TO BE SOLD BY PUBLIC AUCTION,
AT 5, 6 & 7 LINCOLN PLACE (WESTLAND ROW) & DENZILLE PLACE, DUBLIN,
ON WEDNESDAY & THURSDAY, 6th & 7th OCTOBER, 1943,
AT 12 NOON EACH DAY.
ON VIEW FOR ONE WEEK PRIOR TO SALE FROM 10-5 DAILY.

Included will be: Sagar Motorised Sanding Machine, Sagar 21" Table Sander, Sagar Tenoning and Scribing Machine, with large assortment of cutters; Sagar Planer and Thicknesser, with spare knives and countershaft; Sagar Spindle Motor, with large assortment of cutters; Kirchner Ball-bearing Band Saw, 14" wheels, with 6 blades; Sagar Coffin Panelling Machine, with templates and cutters; Haig Screw-cutting Hollow Mandrel Gap Bed Lathe, with 12" self-centering chuck; Kearns Power Vertical Geared Self-feed Drilling Machine, takes drills up to 2¼", with large assortment of drills; Waygood Otis 10-cwt. Hoist, complete; National Horizontal 17/19 h.p. Semi-Diesel Engine complete, with air-starting equipment, etc.; Crossley Vertical 14/16 h.p. Two-stroke Semi-Diesel, complete; Stalybridge Power Hammer, 76lbs.; Grain Feeder, Tangye Horizontal 30 h.p. Hot Bulb Paraffin Engine, Bamford Horizontal 8 h.p. Petrol/Paraffin Engine, Blackstone Horizontal 6½/8 h.p. Diesel Engine, Armanco Horizontal 4 h.p. Petrol/Paraffin Engine, Fairbanks Morse 3 h.p. Petrol Engine, Crossley Vertical 5 h.p. Gas Engine, Crossley Horizontal 5 h.p. Petrol/Paraffin Engine, 2 Millar 5/3½ Concrete Mixers, Green and Carter Hydraulic Water Ram, with new washers fitted, 3,000 gallons delivery in 24 hours, feed pipes, valves and grids, complete; Calivan Hydraulic Water Ram, 500ft., 1½" G.B. screwed and socketted piping; Utard Foundry Press, Keith and Blackman Motorised Furnace Fan, Churchill Milling Machine, with dividing head and cutters; Sellers 4-way Universal Grinder, Bamford No. 7 Grinder, Ben Motorised Flexible Grinder, Wolsey Sheep-shearing Machine, 10-cwt. Hand Winch, 24" Exhaust Fan, Crossley Vacuum Pump, 1" Rotary Pump, Vertical 1¼" Water Pump, Sharp and Preston 2" Rotary Water Pump, Johnston 2" ditto, Gwynne 2" Centrifugal Water Pump, Armanco Universal Trimmer, 2 Hand Presses, Roots Acme Blower, 4 Circular-Saw Spindles, 1 Circular Saw, 19" 2½" bore; 1 do., 36" 1" bore; 1 do., 40" 2½" bore; Crompton 20 Kw. D.C. Generator, 105 volt; Wright and Wood 8 h.p. Electric Motor 120 volt 58 amps.; Stephens 13 h.p. Electric Motor, 240 volt; large quantity of assorted Pedestal Bearings, Ratchet Drills, various Stocks and Dies, Brass Cocks and Pipe Fittings, large quantity of Wood Machine Cutters, Tools, etc.; 2 Sets Sheave Blocks, various Sheave and Chain Blocks, large quantity of Gun Barrel, Boiler Tubing, Steel Plates, Cast Iron Piping, Galvanised Sheeting, Flat Iron, Round Iron, Shafting, etc.; very large selection of Pulleys, Horse-drawn Hearse, Ferguson Threshing Machine, 1,000-gallon Petrol Tank and Pump, Sack Hoist, Oliver Tractor Plough, quantity Fencing Wire, Galvanised Tanks, quantity Wire Rope, Timber in odd lengths, 8-ton Chain Blocks, Steel Girders, large Galvanised Tank, 4' 6" x 2' 6" x 8'; quantity Belting and Conveyor Buckets, 2 Bogeys, Ventilator Piping, 2 large Boilers, Stone-Crusher Screens, etc.; large quantities Galvanised Corrugated Iron, Roof Trusses, Angle Iron and Girders.

CATALOGUE in course of preparation. Terms—Cash and 5% Auction Fees.

FOR SALE BY PRIVATE TREATY,
62 MOUNTJOY SQUARE.

One of the finest of these commodious Houses, containing 15 rooms, conservatory, kitchen, scullery, bathroom, 2 w.c.s. Electric light. Large store and yard at rear, let at £3 per month. Vacant possession of House.

The whole premises are held under Fee-farm Grant, subject to a rent of £26 12s. 0d. (which is more than covered by the income from the store). P.L.V., £36.

Seen on Auctioneers' Order to View, from 10.30-12 and 5-7 daily.

Solicitor having Carriage of Sale:
J. C. CALLAN, Esq., 12 Dame Street, Dublin, and Kingscourt, Cavan.

JACKSON STOPS & McCABE
(ARTHUR W. McCABE, F.A.I., M.I.A.A.),
30 COLLEGE GREEN, DUBLIN.
TELEPHONE 21601 (2 Lines).

EXECUTORS' SALE.

RE RIGHT REVD. MONSIGNOR CRONIN, P.P., V.G., Deceased, Rathgar.

TORMEY BROS., LTD., ARE HONOURED WITH INSTRUCTIONS TO SELL THE HIGH-GRADE FURNITURE, VALUABLE OIL PAINTINGS, CARPETS, PIANO, RADIO, ELECTRIC COOKER, Etc., OF ABOVE. TO FACILITATE BUYERS, THE ENTIRE WILL BE SOLD BY AUCTION, IN OUR ROOMS AT 26/27 LOWER ORMOND QUAY, ON TUESDAY NEXT 14th SEPTEMBER, COMMENCING 12 O'CLOCK NOON.

The following is a brief résumé:—Exceptionally fine Collection of Paintings of the Italian, Dutch and Flemish School including Paintings by or attributed to Van Dyke, Van Kemel, Van Goven, Jan Breughel, Hendrick Mommers, Wouvermans, Herman Zachileven, Dagnan Lorrouet, Jurian Ovens, P. D. Molyn, Theobald Michaw, El Greco, Raffaello, Zurcharello, Gaudenzio Ferrar, Morales, Moretto, various other old Paintings and Triptych; also Paintings by Leo Whelan, MacEgan, Samuel Cooper, and F. Wheatley.

THE FURNITURE INCLUDES:—Upright Iron-frame Pianoforte by John Broadwood, Chippendale Mirror, 12ft Mahogany Oval-ended Dining Table, 12 Mahogany Diningroom Chairs, fine 4 x 6 Mahogany Secretarire and Bookcase, Zenith All-Wave Radio, pair 3ft. Open Mahogany Bookcases on Cabriole Supports, 3ft. Antique Mahogany Bureau, 2ft Inlaid Rosewood Writing Bureau, Adams Style Gilt Compartment Mirror, 5ft. Nelson Mahogany Sideboard, 16ft. by 12ft. Donegal Carpet, 16ft. by 14ft. Turkey Carpet and Hearth Rug to match, other Carpets, Rugs and Underfelts; Stair, Hall and Landing Carpeting; 3ft. 6in. Antique Mahogany Bureau, choice 2ft. Mahogany Dwarf Chest Drawers, Chippendale Pole Screen, Chesterfield Settee (hair upholstered), 3 Divan Chairs, 5 Shield-back Marquetry Inlaid Occasional Chairs 4 High-back Dutch Marquetry Inlaid Chairs, Walnut Fold-over Card Table, Tapestry Fire Screen, Brass Appliances, Brass Fire Screen, Coal Scuttles, Pr. Cut Glass Lustres, Pr. Brass Candelabra, Walnut Filing Cabinet, Mahogany Mantel Clock, Walnut Hall Clock, Occasional Tables. MOFFAT ELECTRIC COOKER Electric Kettle, Electric Iron Electric Fires. HOOVER AND ACCESSORIES, 4-fold Rule-Joint Screen. TWO SILVER SUGAR BOWLS, Silver Mustard Pots, Peppers and Salts; Plated Tea and Coffee Set, Plated Salvers and Trays, Plated Rose Bowl, Dresden Ornament, Plated Forks, Stainless Knives, Spoons, and collection of Cutlery. Brass and Mahogany Trays, 4ft. Inlaid Mahogany Table; Curtains and Hangings; Gilt Console Table and Mirror, Old Worcester Comport Set, Tea Sets, Dinner Services, Chelsea Spode and Stone China; Collection of Glass; Plant Stands, Travelling Cases, Console Gramophone and Records, Chenille Table Cover; Brass Cake Stand, Oak Revolving Office Chair, Priedieu Chair, Medicine Chest, Walnut Hall Stand and Pr. Hall Chairs, Set Steel Shafted Golf Clubs and Bag; superior Chippendale Mahogany Bedroom Suite, Mahogany and Pine Wardrobes, Mahogany Dressing Tables and Washstands, Toilet Ware, All Brass Bed, Wire and Hair Mattress, 5ft. Walnut Bedroom Suite, 3ft. Bed, Wire and Hair; Bedroom Chairs, Night Chair, etc. Kitchen Furnishings complete, viz:—Tables, K. Chairs, K. Dresser, Fireside Chair, Wireless Set, Delph, Culinary Utensils.

On View Day Prior to and Morning of Sale. Terms—Cash and 5% Fees.

PAINTINGS AUCTIONED AT 3.30 p.m. CATALOGUE OF PAINTINGS ON APPLICATION.

N.B.—THE AUCTIONEERS DESIRE TO DRAW ATTENTION TO THIS FINE SALE, WITH PARTICULAR REFERENCE TO THE SUPERB COLLECTION OF PAINTINGS, COLLECTED OVER A LONG NUMBER OF YEARS, SHOWING PATIENT STUDY AND EXPERT KNOWLEDGE OF THE OLD MASTERS.

TORMEY BROTHERS, LIMITED,
M.I.A.A., AUCTIONEERS AND VALUERS,
26 & 27 LOWER ORMOND QUAY, DUBLIN.
'Phone 21292.

FOR OTHER AUCTIONS SEE PAGE 5.

THE HOUSEFINDER

ALBERT MacARTHUR

"SOME RECENT SALES"
SUCCESSFULLY CARRIED THROUGH BY "THE HOUSEFINDER."

Queenstown Castle, Dalkey, Freehold; The Downs Manor, Delgany, Co. Wicklow, on 160 acres; 34 Dame Street; Spacious Business Premises, Baggot Street; 35, 37 Lower Pembroke Street; Belville, Blanchardstown; 11 Harcourt Street; Gheluvelt, Dungriffan Road, Howth; Kilmore, 48 Iona Road; Killowen, 134 St. Lawrence Road, Clontarf; 141 Cabra Road, Cabra; Mountainview, Kilmacud Road, Stillorgan; Hill View, Carrick Hill, Portmarnock; 37 Dartmouth Square; Sherwood House, Clontarf; 11 Pembroke Road; Otley, Thorncliffe Park, Orwell Road; Stanfield House, Merrion; Colin House, 69 Pembroke Road; 2 Belvedere Place, Mountjoy Square; 165 Merrion Road; 12, 13 Rathmines Park, Rathmines; 80 Eccles Street; 422 Griffith Avenue, Whitehall; 9 Dublin Road, Sutton; Bungalow, Church Street, Skerries; 7 Leinster Street Phibsboro'; 6 Blackheath Park, Castle Avenue, Clontarf; 10 Royce Road, Phibsborough; 49 Raphoe Road, Crumlin; 46 Oaklands Park, Ballsbridge; Freehold Business Premises, 111 Marlborough Street; 38 Leinster Avenue, North Strand; 41 Annamoe Road, North Circular Road; 6 Ashfield Park, Terenure; 4 Eccles Street; 19 Ellesmere Avenue, North Circular Road; 270 Clontarf Road; 49 Great Charles Street, Mountjoy Square; 16 Lombard Street, South Circular Road; Ait-na-nEan, Frankfort Park, Dundrum; 33 Goldsmith Street, Berkeley Road; 93 South Circular Road, Portobello; 79 North Circular Road; 43 Ashdale Road, Terenure; 6 Clonard Road; 184 Sundrive Road, Kimmage; 8 Oaklands Park, Ballsbridge; 67 Harold's Cross Road; 40 Leinster Avenue, North Strand; 22 Blessington Street; 41 Munster Street, Phibsborough; 29 Charlotte Street; 26 Kincora Park, Clontarf; Kilcornan, Ranelagh; Alma Tubbermore Avenue, Dalkey; 210 Collins Avenue, Whitehall; 7 Hollybank Avenue, Sandford Road, Ranelagh; 182 Sundrive Road, Harold's Cross; 33 Victoria Avenue, Donnybrook; 21 Portfield Grove, Terenure; 8 Hawthorn Terrace, North Strand; 50 Adelaide Road; 6 Clanbrassil Terrace, South Circular Road; 1 Vernon Grove, Clontarf; 28 Grove Park Rathmines; 56 Oaklands Park, Ballsbridge; 22 Arnott Street; 322 Harold's Cross Road; 4 Bangor Drive; 18 Stamer Street, South Circular Road; Simla, Strand Street, Skerries; 10 Tivoli Terrace, Dun Laoghaire; 9 Castle Terrace, Phibsborough; 5 North Frederick Street; 16 Sandymount Road; 30 Mountjoy Square; 22 George's Place, Temple Street; 48 Adelaide Road; 70 Leinster Avenue, North Strand; 2A Penrose Street, Irishtown; 32 Moyne Road, Ranelagh; 21 Shandon Park, Cabra; 43 Fonteroy Street; 13 Gardiner's Place; 13A Merrion Row; Shop and House, 36 North King Street; 100, 103 North Brunswick Street; 114, 116 Upper Church Street; Conlon's, 57 Manor Street; 9 Sean McDermott Street; 27, 28 Bolton Street; 41 Summerhill; 7 Rutland Lane; 10 Sean McDermott Street; Manning's Holding, Dublin Road, Skerries; Building Site, Cabra Road; Factory Concerns, North Lotts; 1, 2, 3, 4, 5 Kinsella's Cottages, 1, 2, 3, 4 Harmony Row, Pearse Street; 10 Hogan Place 3, 4, 5, 6 McMurrough Road, Harold's Cross; 144/145 Upper Dorset Street; 105 North Strand Road; 270 Clontarf Road; 108 Pearse Street; 38 Lower Rathmines Road; 1, 2, 3, 4, 5, 6 St. Alphonsus Avenue, Drumcondra; 111, 115 Philipsburgh Avenue, Fairview; 44, 45 Spring Garden Street North Strand; 20, 21 Melrose Avenue, Fairview; 1, 2, 3 Maiden Row; 96, 97 Main Street, Chapelizod; Ground Rents from Property, Abercorn Road, Church Place, North Wall; £110 Rent Charge Premises, South William Street; £90 Ground Rent, Dawson Street Premises; £46 and £52 Ground Rent, Kimmage Road; £100 Ground Rent, Factor Concerns Francis Street; Fee-simple Ground Rent from 3, 4, 5, 6, 7, 8, 9, 10, 11 Aughrim Street.

UNLESS PREVIOUSLY DISPOSED OF

AUCTION TUES. NEXT 14th
AT MacARTHUR HOUSE, 17 D'OLIER ST., AT ONE O'CLOCK
Will include: SUNNYSLOPE, CASTLEKNOCK; BAYVIEW, BLACKBANKS, RAHENY; ST. JOSEPHS, DONABATE; 40 HERBERTON RD.; 18 SHANDON PARK; 151, 152 CLONLIFFE AVE

UNLESS PREVIOUSLY DISPOSED OF

AUCTION TUES. 21st SEPT.
AT MacARTHUR HOUSE, 17 D'OLIER ST., AT ONE O'CLOCK

POSSESSION

ST. GERARDS, 1 ST. PHILOMENA'S RD.,
OFF FINGLAS RD., GLASNEVIN. 1½d. FARE. 'BUS 19.

Two-storey, red-brick, s./detached House. Convenient position. Containing 2 reception, 4 bedrooms, bathroom, breakfast room, tiled kitchen, pantry, hot press, w.c., e.l., gas. Garden. Garage space. Greenhouse, outside w.c. Gr. Rent £4. P.L.V., £23. Lease 400 years.—T. G. McVEAGH, M.A., LL.B., Solicitor, 32 Kildare St. Seen any time.

POSSESSION

18 CAMBRIDGE RD., RATHMINES,
OFF CASTLEWOOD AVE. 1d. TRAM GRAFTON ST.

Compact, semi-detached, red-brick, newly decorated, 2-storey, non-basement House, in very convenient situation—alongside shops, churches, schools. Contains drawingroom, diningroom, 4 bedrooms, maid's room, bathroom, kitchen, pantries; e.l., gas. Side entrance. Gr. Rent, £8. P.L.V., £23. Lease 800 years. Open daily.—RYAN & O'BRIEN, Solicitors, 35 St. Stephen's Green

GOOD SECURITY

GROUND RENT, £36 PER ANNUM.

Payable out of The Sheiling, Killenarden, Chalet and Mountainview, Grange Road, Rathfarnham, adjoining Barton (about 200 yards from Loreto Convent), neat detached Bungalows, held for 400 years. Indemnified against rent and sub-leased for long terms.—T. G. McVEAGH, M.A., LL.B., Solicitor, 32 Kildare Street.

POSSESSION

KYLEMALAWN, HOWTH.
NASHVILLE PARK, FACING IRELAND'S EYE.

Nicely situated, double-fronted, non-basement Residence, in high, healthy position, overlooking sea, 5 mins. 'bus, 8 mins. tram. Containing 3 reception, 5 bedrooms, bathroom, kitchen, scullery, pantries; e.l., gas. Garden, garage. Gr. Rent £8 P.L.V., £30. Lease 900 years. Seen any time.—Messrs. CARTAN O'MEARA & KIERAN, Sols., 12 Clare St.

FREEHOLD INVESTMENT

59 PHIBSBOROUGH ROAD.
FEW DOORS FROM DOYLE'S CORNER.

Conveniently situated, brick-built Shop premises in this populous area, let to Mr. P. J. Kilmartin, Turf Accountant, at £117 p.a. P.L.V., £25. Excellent tenant; profitable return; low reserve.

LOW RESERVE

35a & 36 MOUNTPLEASANT SQ.
36 WITH POSSESSION. 35a LET TO TENANT.

No. 36 is a double-fronted, brick-built, 2-storey House conveniently situated, and containing 2 reception, 3 bedrooms, kitchen, pantry, e.l., gas. Garden, rear entrance, etc. P.L.V., £15 10s Seen any time.
No. 35a contains 3 apts., etc., and is let at 6/9 wkly. (£17 11s. p.a.). P.L.V., £5. Gr. Rent on entire £6. Long Lease.

FROM GENERATION TO GENERATION

ALBERT MacARTHUR,
'Phone 76754 (2 lines). MacARTHUR HOUSE, D'OLIER ST. M.I.A.A.

SALES BY GAVIN LOW, LTD.

BALBRIGGAN LIVE STOCK SALE.
MONDAY NEXT, AT 12 O'CLOCK.
WEEKLY ENTRIES AVERAGE 300 HEAD FAT AND STORE CATTLE.

NEXT SALE OF SHEEP IN DUBLIN CATTLE MARKET ON FRIDAY, 24th SEPTEMBER, 1943.
EARLY ENTRIES INVITED.

HIGHLY ATTRACTIVE PROPERTY AT PHŒNIX PARK GATE, ASHTOWN, CO. DUBLIN, FOR SALE BY PUBLIC AUCTION, IN OUR SALEROOMS, 50 PRUSSIA STREET, DUBLIN, ON TUESDAY, 28th SEPTEMBER, 1943, AT 1.30 p.m., THE EXCEPTIONALLY WELL-SITUATED PROPERTY OF

BELLEVILLE, ASHTOWN, CO. DUBLIN.

comprising 11a. 3r. 2p. or thereabouts, Statute measure, with Residence and stabling thereon, held subject to an annual rent of £130. P.L.V. on buildings £35 10s. 0d. and land £32 10s. 0d.

Rarely does a property of such a sound speculative character come on the market, lying as it does opposite the entrance to the Phœnix Park Racecourse, and Ashtown Gate of the Phœnix Park, 200 yards from Ashtown Railway Station and bounded on three sides by public roads. The Tramway 'bus from O'Connell Bridge passes the gate.

Orders to View from the Auctioneers.

Further particulars and Conditions of Sale may be had from
Messrs. MALCOMSON & LAW, Solicitors having Carriage of Sale, Court Place, Carlow; or from the Auctioneers.

RESIDENTIAL FARM.

WE HAVE BEEN FAVOURED WITH INSTRUCTIONS TO SELL BY AUCTION, IN OUR SALEROOMS 50 PRUSSIA STREET, DUBLIN, ON TUESDAY, 28th SEPTEMBER, 1943, AT 3.15 p.m.

METCALFE PARK, ENFIELD, CO. KILDARE.

Comprising 341a. 0r. 13p. or thereabouts (Statute Measure), with Residence and Out-offices thereon, held under Fee-farm Grant, subject to a rent of £92 6s. 2d., and Tithe Rent Charges of £9 16s. 6d. and £3 17s. P.L.V.: Lands £419 10s., Buildings £22 10s.

THE LANDS are some of the best fattening in the country, and they are well sheltered and watered, in convenient divisions; 58 acres are under tillage.

THE HOUSE is non-basement, and contains 3 reception rooms, 4 bedrooms, dressingrooms, kitchen, scullery, pantries, servants' hall, 3 maids' rooms, dairy, bathroom (h. and c.), and 2 w.c.s. It is in sound structural order, and at rear has well laid-out fruit, flower and vegetable gardens. Water is supplied by a ram. There is a gate lodge let to a weekly tenant, also a herd's cottage.

THE OUT-OFFICES consist of coach house, hay shed, 5 loose boxes, harness room, good yard and shedding for 40 cattle.

Orders to View from the Auctioneers.

Further particulars and Conditions of Sale from STEPHEN E. LAW, Esq., Solicitor having Carriage of Sale, 60 Dawson street, Dublin; or from the Auctioneers.

COUNTY CLARE.
TULLYGLASS, BUNRATTY.
THE OWNERS HAVE FAVOURED US WITH INSTRUCTIONS
TO SELL BY AUCTION,
IN GEARY'S HOTEL, THOMAS STREET, LIMERICK,
On FRIDAY, 24th SEPTEMBER, 1943, at 12 NOON
(IF NOT PREVIOUSLY DISPOSED OF).

THE ABOVE PRIME FATTENING FARM, situated on the banks of the Shannon, midway between Limerick and Ennis, containing 270a. 2r. 8p. (Statute), held subject to the low annuity of £58 2s. 6d. (equivalent to 4/3d. per acre). P.L.V.: £330 on Lands, and £4 on Buildings. There is a fine Stock Yard, but no dwellinghouse.

Further particulars and Conditions of Sale from
Messrs. FRED. SUTTON & CO., Solicitors having Carriage of Sale, 52 Dame Street, Dublin; or from the Auctioneers.

GAVIN LOW, LTD.,
M.I.A.A., 50 PRUSSIA STREET, DUBLIN.

Printed and published by the Irish Times, Ltd., at the Offices, 31 Westmoreland street, in the Parish of St. Mark and City of Dublin. Saturday, September 11, 1943.